

SOMO

LAKE

SOMO

LAKE

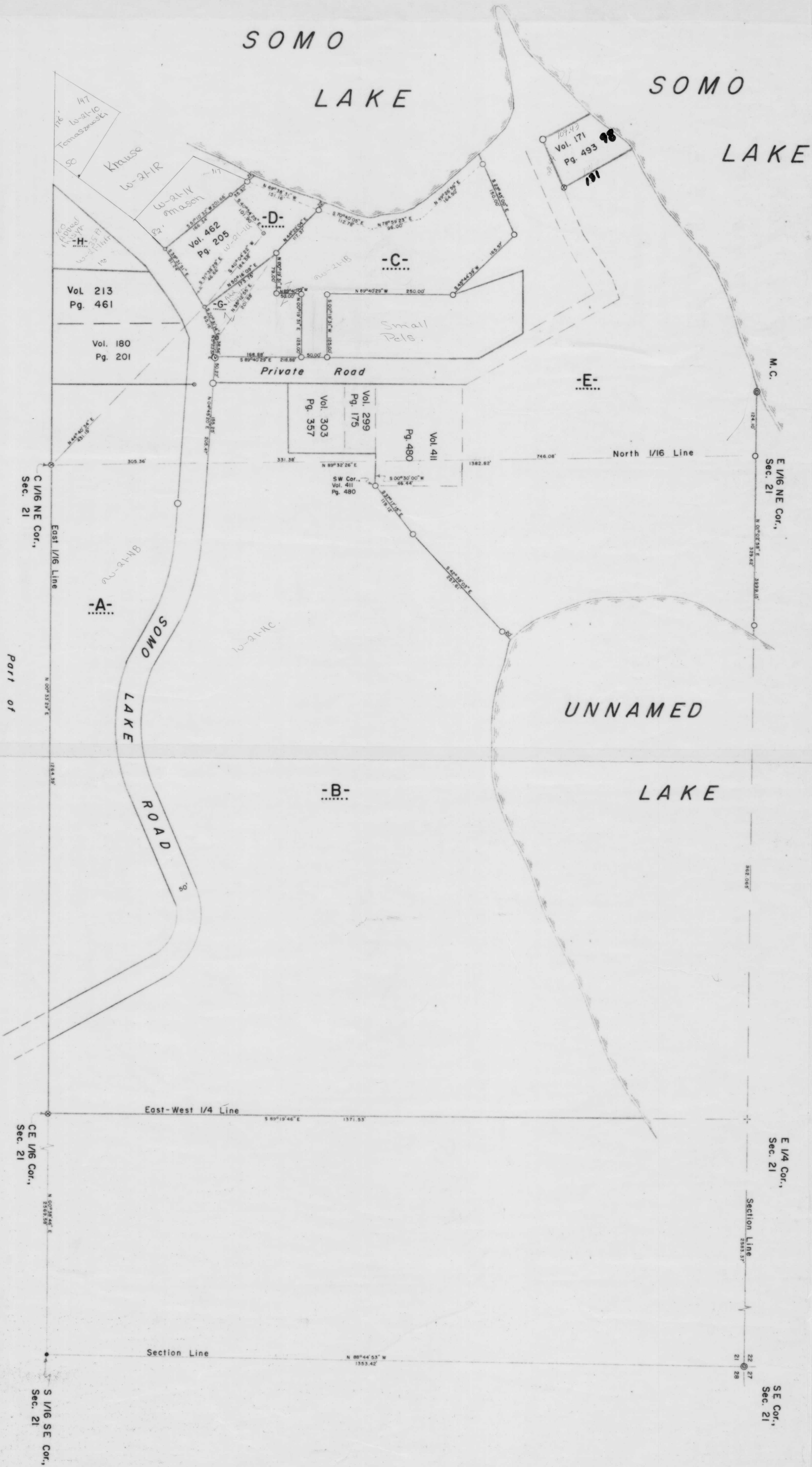

LEGEND

- ⊙ BERNISEN MONUMENT FOUND IN PLACE.
- ⊗ 1 1/2" IRON PIPE FOUND IN PLACE.
- 2 1/2" IRON PIPE FOUND IN PLACE.
- 1" IRON PIPE FOUND IN PLACE.
- 3/4" IRON ROD FOUND IN PLACE.
- 1 1/2" IRON PIPE SET THIS SURVEY.
- ⊠ DENOTES BUILDING.

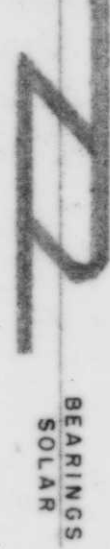

Part of
GOV'T LOT 1
 and of the
SECTION 21
T. 35 N., R. 5 E.
 TOWN of WILSON
 Lincoln County, WIS.

I, Lester J. Schmitt, Registered Land Surveyor S-1192 hereby certify that I have surveyed the property shown hereon; that this map is a true and accurate representation thereof; that said survey was performed by order of Gerald B. Mary Balch; and that I have complied with applicable requirements of s. A-E 7 of the Wisconsin Administrative Code.
 Note: Legal descriptions conforming to this survey have been provided on separate sheets.

Lester J. Schmitt
 Lester J. Schmitt R. L. S. S-1192
 Dated this 30th day of June 1992

OFFICE DESCRIPTION XAL

RECEIVED AT LINCOLN COUNTY COURTHOUSE THIS 30th DAY OF JUNE 1992

L180A

RECEIVED AT LINCOLN COUNTY COURTHOUSE THIS 30th DAY OF JUNE 1992

TIMBERLAND SURVEYORS TOMAHAWK WIS.

SURVEY FOR
SOMO BEACH RESORT
NIOTSO SOMO LAKE DR.
TOMAHAWK, WIS.

LETTER L
 JOINT
 \$1152
 PERMANENT
 WIS.

DATE 30 JUN 92 DWN. BY L.J.S. SCALE 1" = 100'
 REVISED 30 SEP 92 BY L.J.S. DWG. NO. 962