

Rec'd
Oct 1992
M.J.

APPET 1

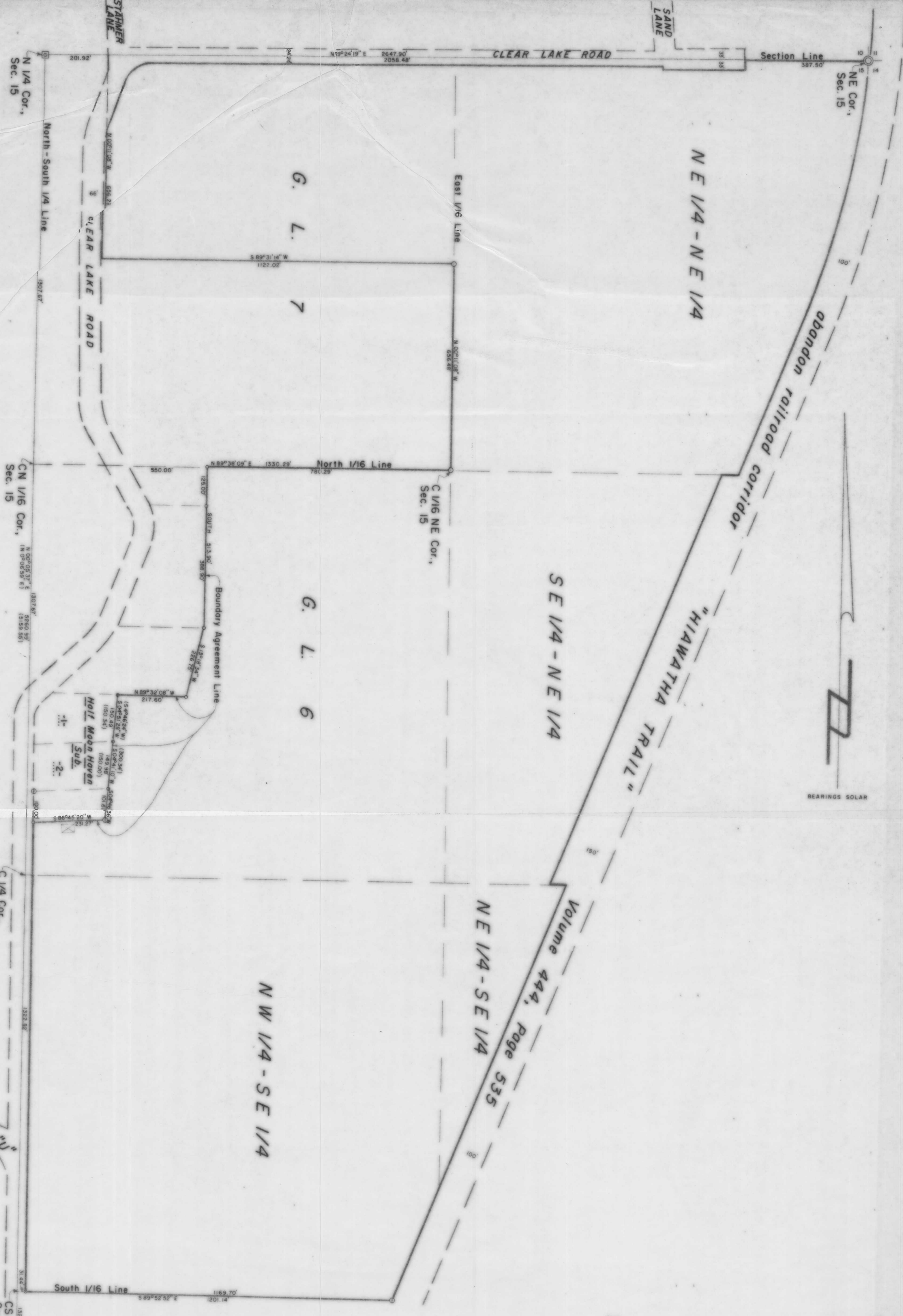

BEARINGS SOLAR

Part of
GOV'T. LOTS 6 8 7
 and of the
NE 1/4, of the NE 1/4
 and of the
SE 1/4, of the NE 1/4
 and of the
NE 1/4, of the SE 1/4
 and of the
NW 1/4, of the SE 1/4
SECTION 15
T. 35 N., R. 6 E.
 Town of Bradley
 Lincoln County, Wis.

- LEGEND**
- ⊙ BERTISEN MONUMENT FOUND IN PLACE
 - ⊠ 4" x 4" CONCRETE MONUMENT FOUND IN PLACE
 - 1" IRON ROD FOUND IN PLACE
 - ⊙ 1/2" IRON PIPE FOUND IN PLACE
 - ⊙ 1/4" IRON PIPE SET THIS SURVEY
 - ⊙ 1" IRON PIPE FOUND IN PLACE
 - ⊙ 1" IRON PIPE SET THIS SURVEY
 - ⊙ 3/4" IRON PIPE FOUND IN PLACE
 - () INDICATES RECORDED BEARING OR DISTANCE.
 - ⊠ DENOTES BUILDING

I, Lester J. Schmitt, Registered Land Surveyor S-1192 hereby certify that I have surveyed the property shown hereon; that this map is a true and accurate representation thereof; that said survey was performed by order of John J. Henn, and that I have complied with applicable requirements of S. A-E 7 of the Wisconsin Administrative Code.

Map: Local Administrative Code, Sec. 19.01, Subchapter 10.

APPROPRIATE SHEETS:

Lester J. Schmitt
 R. L. S. S-1192

TIMBERLAND SURVEYORS TOMAHAWK, WIS.

INSHALLA COUNTRY CLUB
11060 CLEAR LAKE RD.
TOMAHAWK, WIS.

DATE: 21 MAR 91
 DRAWN BY: L.S. SCALE: 1" = 100'
 DWG. NO.:

4178B