

SW 1/4, of the NE 1/4
 and of the
 NW 1/4, of the SE 1/4
 and of the
 NE 1/4, of the SW 1/4
SECTION 3
T. 34 N., R. 7 E.
 Town of Skanawan
 Lincoln County, Wis.

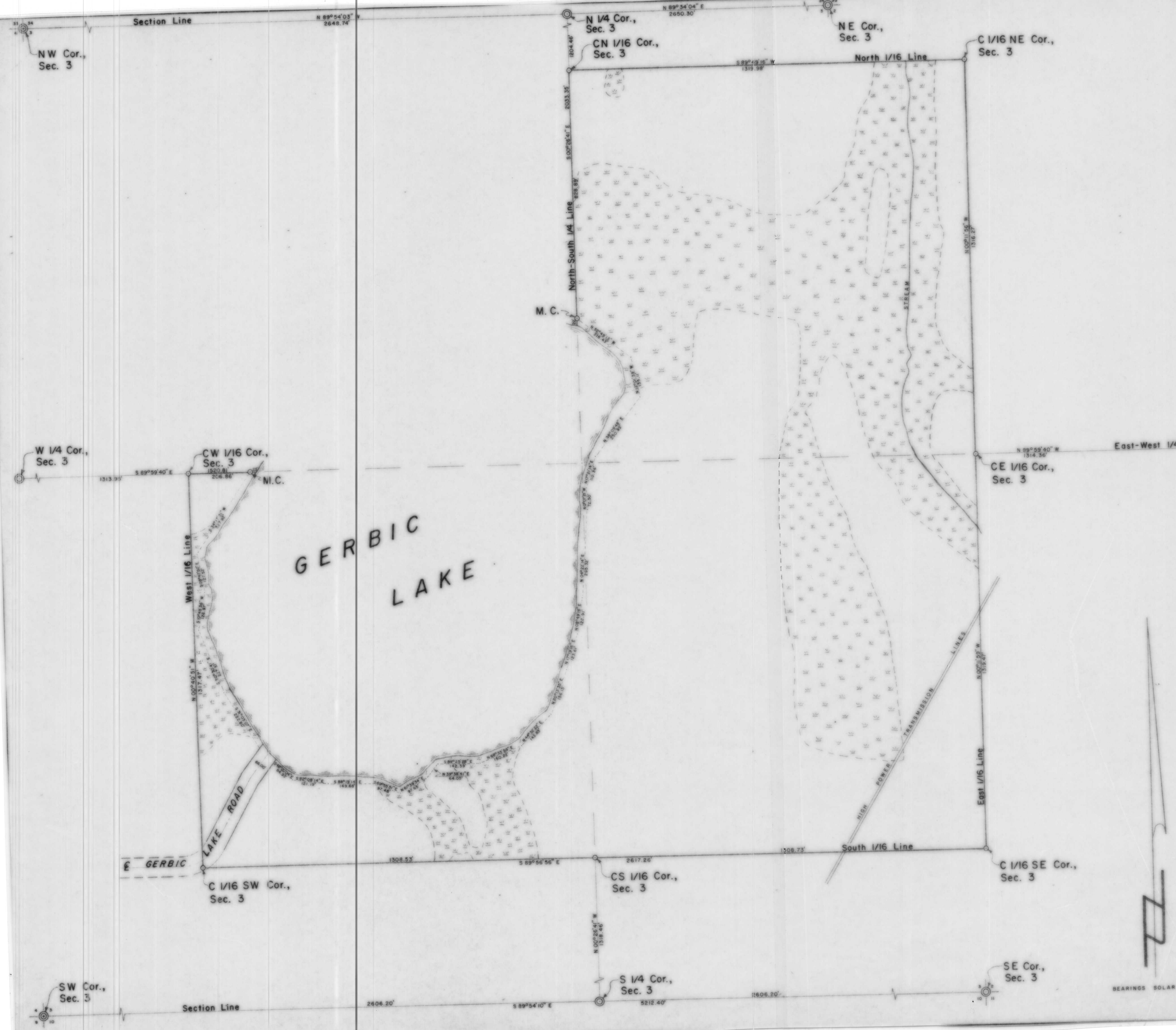

- LEGEND**
- ⊙ BERTSEN MONUMENT FOUND IN PLACE.
 - ⊙ BERTSEN MONUMENT SET THIS SURVEY.
 - 2" IRON PIPE SET THIS SURVEY.

I, Lester J. Schmit, Registered Land Surveyor S-1192 hereby certify that I have surveyed the property shown hereon; that this map is a true and accurate representation thereof; that said survey was performed by order of Lynn and Jan Griffin, and that I have complied with applicable requirements of s. A-E 7 of the Wisconsin Administrative Code.
 Note: Legal descriptions conforming to this survey have been provided on separate sheets.

Lester J. Schmit
 Lester J. Schmit R. L. S. S-1192
 Dated this 24th day of July 1991

Revised Oct 1992 m.g.

A
L177

TIMBERLAND SURVEYORS TOMAHAWK WIS.

WISCONSIN LAND SURVEYOR
 LESTER J. SCHMIT
 S-1192
 TOMAHAWK, WIS.

SURVEY FOR
LYNN & JAN GRIFFIN
 1715 12th STREET
 KENOSHA, WIS. 53140

DATE 24 JUL 91 DWN BY L.J.S. SCALE 1" = 100'
 REVISED BY
 REVISED BY

DWG. NO. 896

BEARINGS SOLAR