

Part of
GOV'T. LOTS 6 & 7
SECTION 10
T. 35 N., R. 6 E.
 Town of Bradley
 Lincoln County, Wis.

Curve No.	Radius Length	Arc Length	Chord Length	Chord Bearing	Central Angle	Tangent Bearing
1-2	113.02	140.06	138.89	N 04° 54' 47\" E	25° 40' 40\"	S 07° 54' 18\" W
3-4	65.81	103.00	92.81	N 27° 06' 53\" W	89° 40' 50\"	S 71° 57' 58\" W
5-6	210.32	70.63	70.30	N 70° 34' 44\" W	19° 11' 26\"	S 80° 41' 54\" W



LEGEND

- ⊙ BERNTSEN MONUMENT FOUND IN PLACE.
- 4" x 4" CONCRETE MONUMENT FOUND IN PLACE.
- 3/4" IRON PIPE SET THIS SURVEY.

I, Lester J. Schmit, Registered Land Surveyor S-1192 hereby certify that I have surveyed the property shown hereon; that this map is a true and accurate representation thereof; that said survey was performed by order of the Town Board of the Town of Bradley; and that I have complied with applicable requirements of s. A-E 7 of the Wisconsin Administrative Code.
 Note: Legal descriptions conforming to this survey have been provided on separate sheets.

Lester J. Schmit
 Lester J. Schmit R.L.S. S-1192
 Dated this 28th day of July 1992

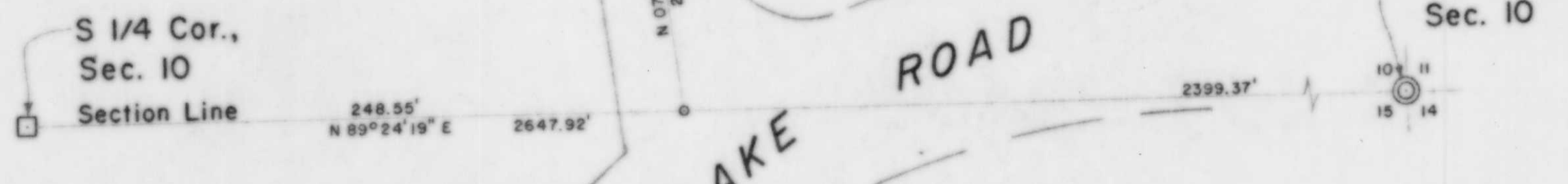

Record Oct 1992 m.g.

TIMBERLAND SURVEYORS		TOMAHAWK WIS.
SURVEY FOR		
TOWN of BRADLEY		
1518 W. MOHAWK DR.		
TOMAHAWK, WIS.		
DATE 28 JUL 92	DWN BY L.J.S.	SCALE 1" = 50'
REVISED	BY	DWG. NO.
REVISED	BY	969



FILLGE BIKE RE

L175A