

PART OF THE NE1/4 OF THE SW1/4, SECTION 15, T34N,R8E,
 LOCATED IN THE TOWN OF HARRISON, LINCOLN COUNTY, WISCONSIN

N

BEARINGS REFERENCED TO THE SOUTH LINE OF SEC. 15, T34N, R8E,
 ASSUMED TO BEAR N 88° 56' 38" E

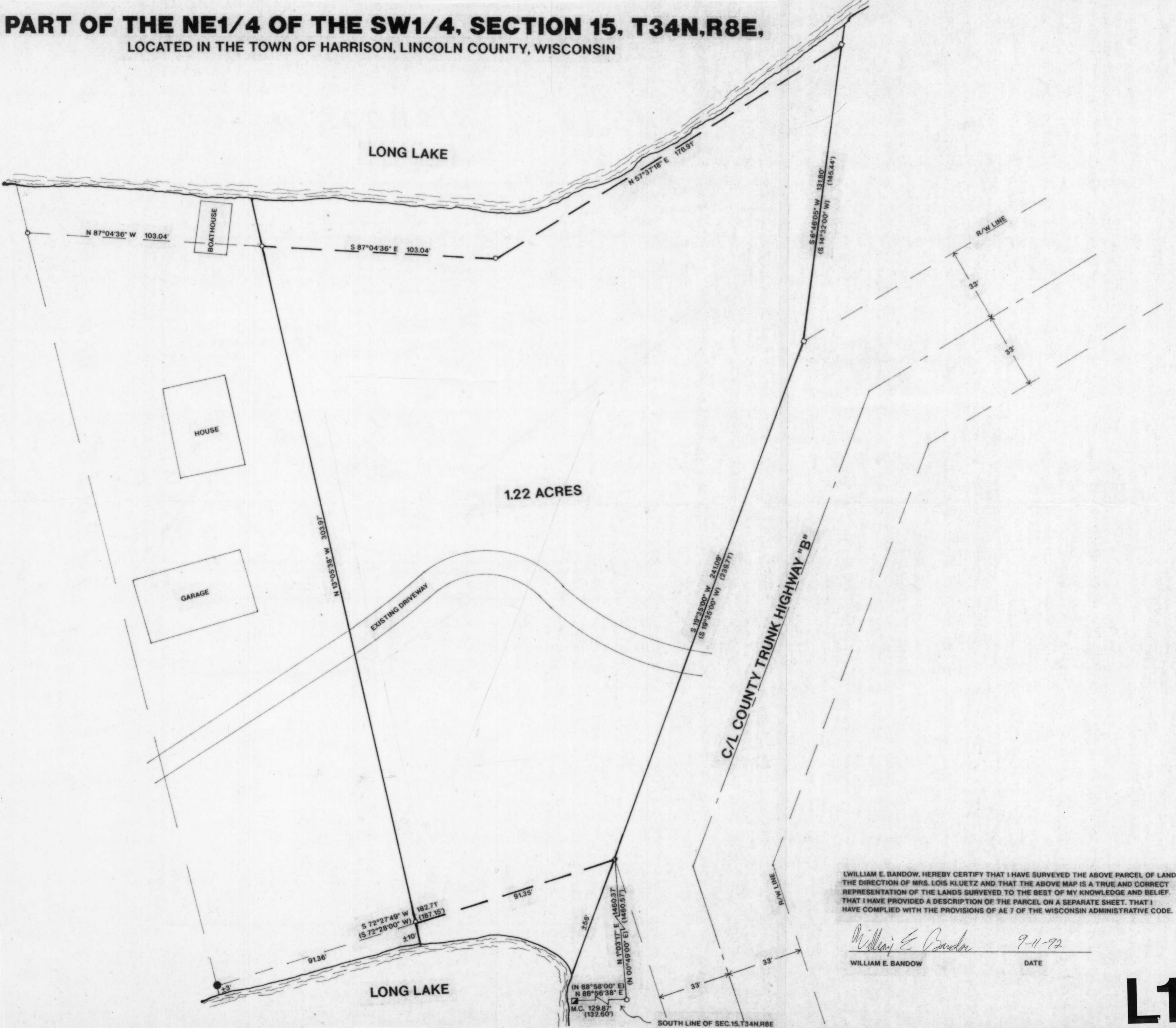

- LEGEND:**
- SET 1"X24" IRON PIPE
 - FOUND 3/4" IRON PIPE
 - FOUND 2" IRON PIPE
 - FOUND 1-1/4" IRON PIPE
 - FOUND 6"X6" CONCRETE MONUMENT
 - FOUND 6"X6" GRANITE MONUMENT
 - () RECORDED AS

WILLIAM E. BANDOW, HEREBY CERTIFY THAT I HAVE SURVEYED THE ABOVE PARCEL OF LAND UNDER THE DIRECTION OF MRS. LOIS KLUETZ AND THAT THE ABOVE MAP IS A TRUE AND CORRECT REPRESENTATION OF THE LANDS SURVEYED TO THE BEST OF MY KNOWLEDGE AND BELIEF. THAT I HAVE PROVIDED A DESCRIPTION OF THE PARCEL ON A SEPARATE SHEET. THAT I HAVE COMPLIED WITH THE PROVISIONS OF AE 7 OF THE WISCONSIN ADMINISTRATIVE CODE.

William E. Bandow 9-11-92
 WILLIAM E. BANDOW DATE

L174^A

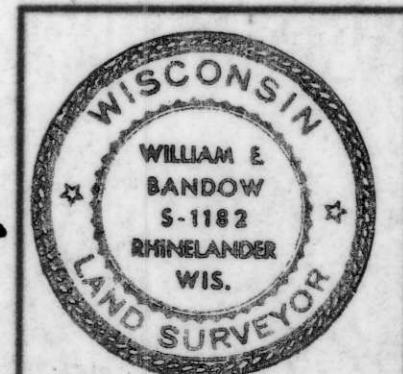

LOIS KLUETZ	
SCALE	DATE
DWG. NO. 9166	DWN. BY
GENISOT AND ASSOCIATES, INC. RHINELANDER, WIS.	