

# SURVEY OF THE NORTH LINE

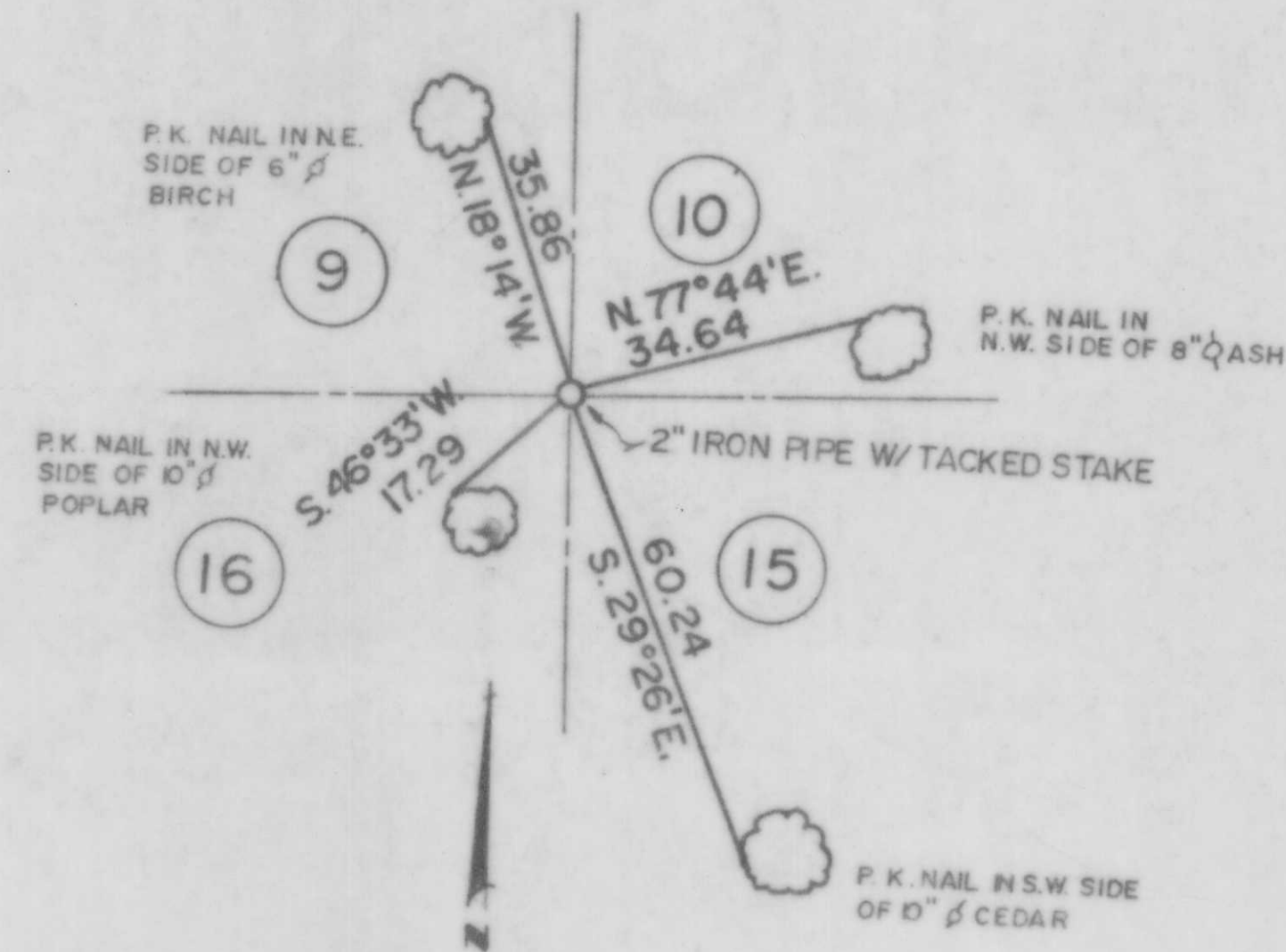

TIE POINTS TO SECTION CORNER AT SECTIONS  
9, 10, 15, & 16, T. 33N., R. 4E., of the 4th P.M.,  
TOWN OF CORNING, LINCOLN COUNTY, WISC.

COMPUTATIONS OF SECTIONS 1, 2, 3, 10, 11, & 12, T. 33N., R. 4 E.,  
TOWN OF CORNING, LINCOLN COUNTY, WISCONSIN  
BASED ON DISTANCES RECORDED IN THE ORIGINAL  
SURVEY FIELD NOTES

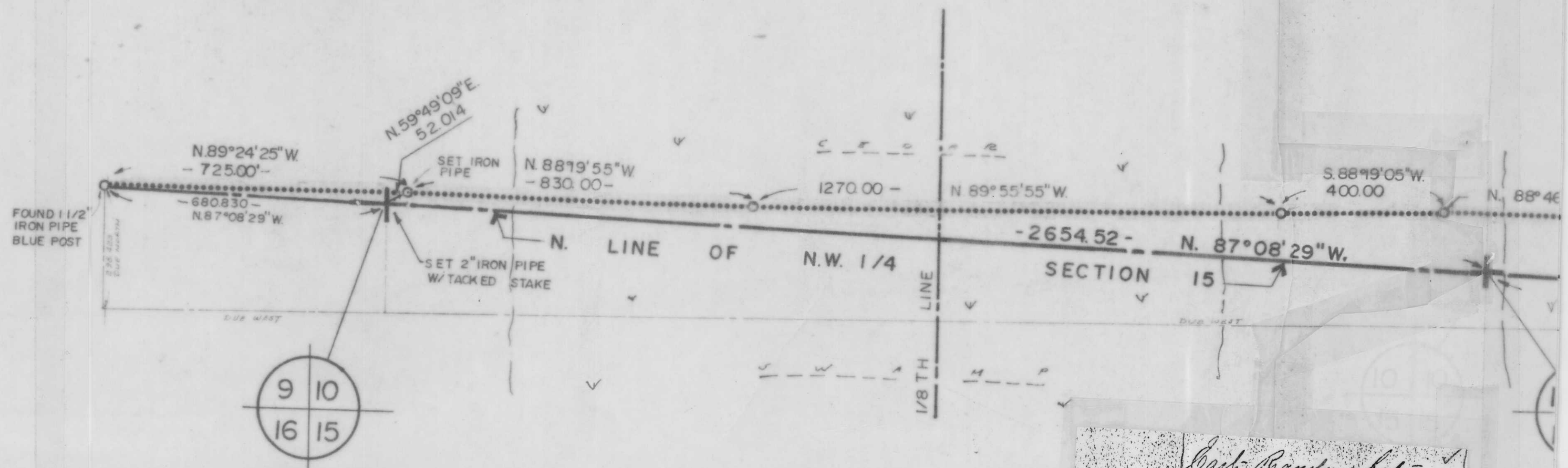
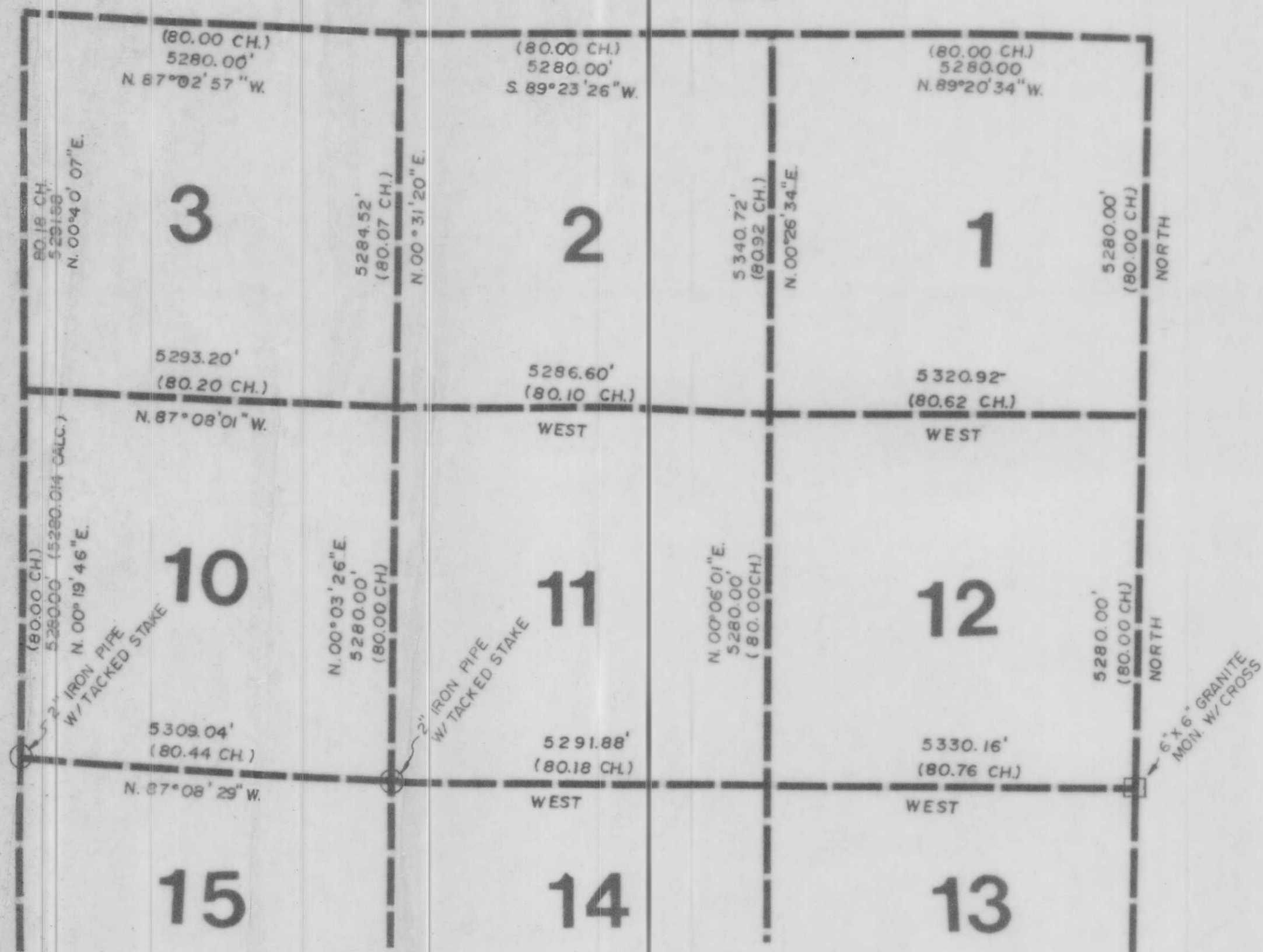

*Handwritten notes:*

Dist. Parallel between  
sections 10 & 15 -  
Variation 7° East  
80.44 Dist. North South  
line 25' line North of post  
(16, 19)  
Dist. parallel between  
sections 10 & 15 -  
Variation 6° 57' E  
19.00 Enter Tamara Swamp line  
31.00 Scan same line, north of  
upset for cultivation  
40.22 Enter Tamara Swamp line  
Dist. parallel Section post  
between 10 & 16  
between 9 & 6 7/11 1/2  
45.00 Enter Tamara Swamp line  
62.00 Scan same line, north of  
for cultivation  
80.44 Dist. parallel between  
sections 10 & 15

SCALE: 1" = 200'

**L163 A**

# S OF SECTIONS 13, 14, & 15 T. 33 N

## LINCOLN COUNTY, WIS.

SURVEY FOR:  
 R. ZASTROW  
 M. PAUL  
 L. YORDE

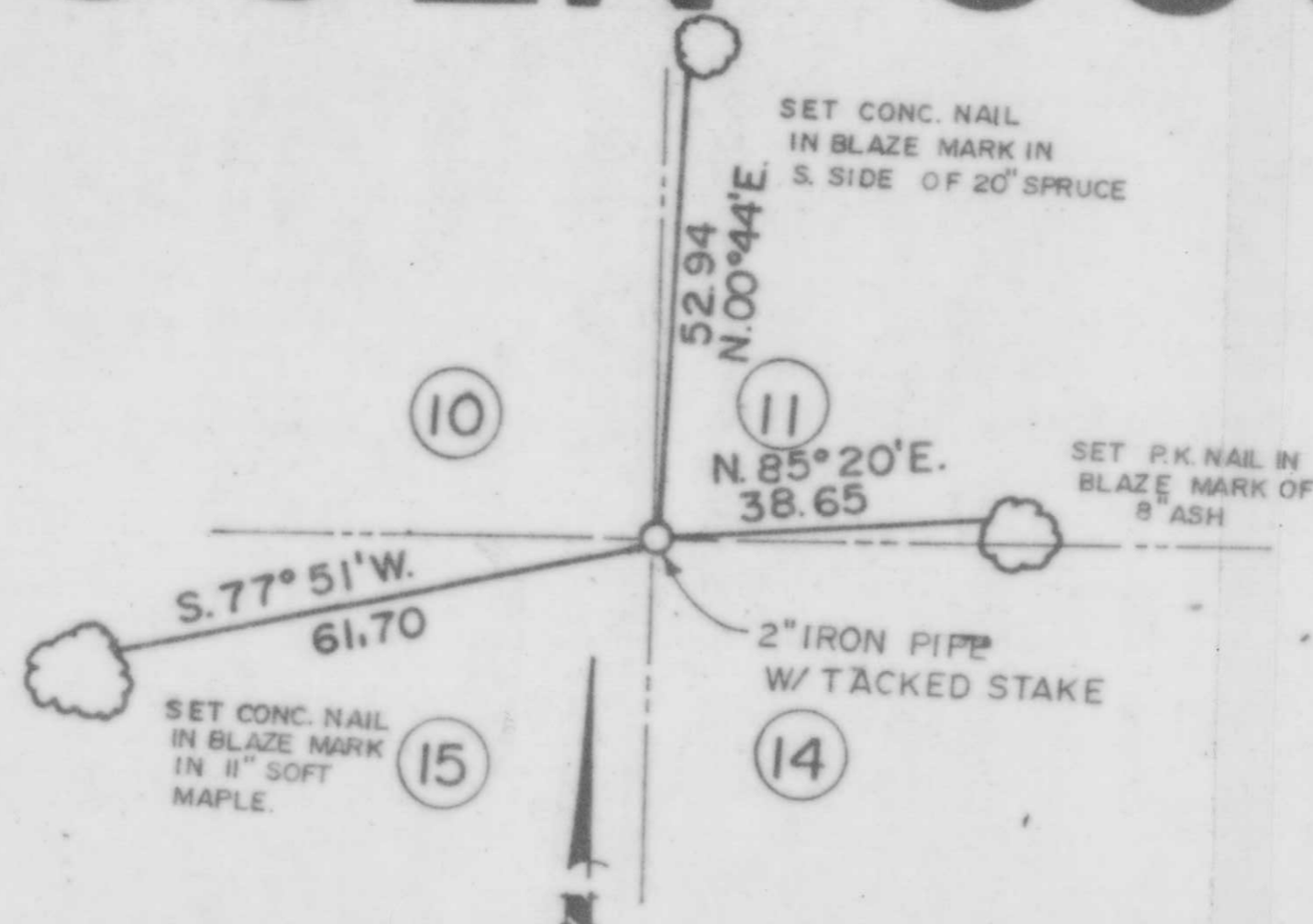

TIE POINTS TO SECTION CORNER AT SECTIONS  
 10, 11, 14, 15, T. 33 N., R. 4 E., of the 4th P.M.,  
 TOWN OF CORNING, LINCOLN COUNTY, WISC.

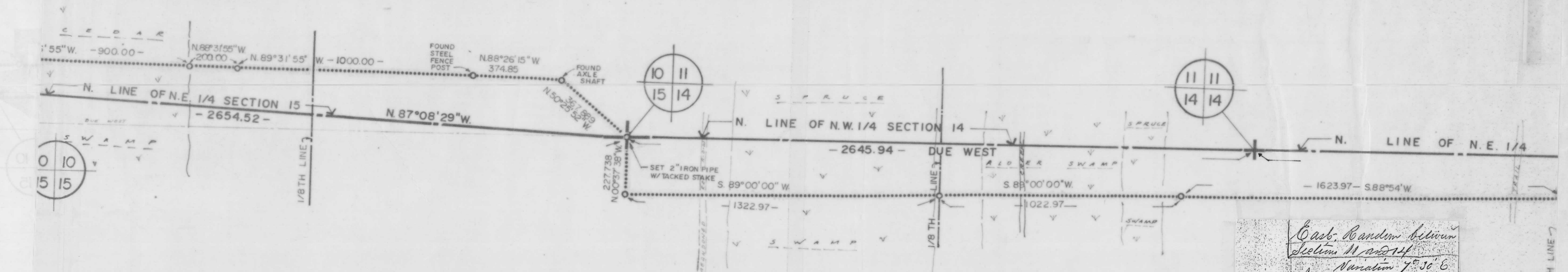

*Cast. Random between  
 Section 11 and 14  
 Variation 7° 30' E  
 80.18 Intersect North-South  
 line at post.  
 West corner between  
 Section 11 and 14  
 Variation 7° 30' East  
 38.00 Into Swamp line at post.  
 40.04 1/4 quarter Section post.  
 Section 11 S 84° 2' 36"  
 Section 11 N 73° 2' 87"  
 46.40 Bear 10 line, near post, S-N  
 57.00 Swamp Swamp, near post & S  
 unfit for cultivation.  
 80.18 Section corner  
 Surface level, Soil S 3.  
 red. Amber, Brown.  
 Brick Pin & Simpson.*

# M., R. 4 E., TOWN OF CORNING

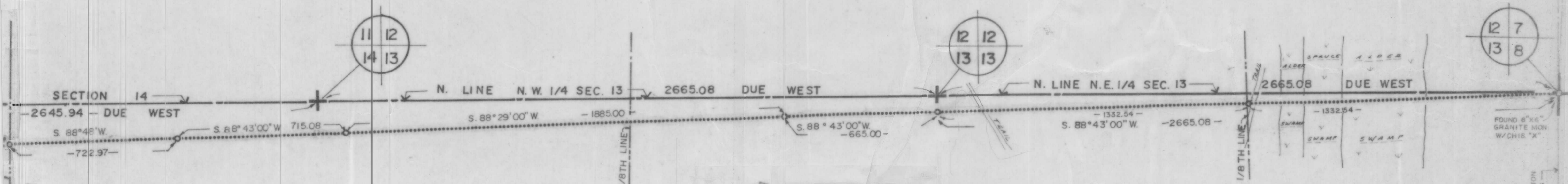
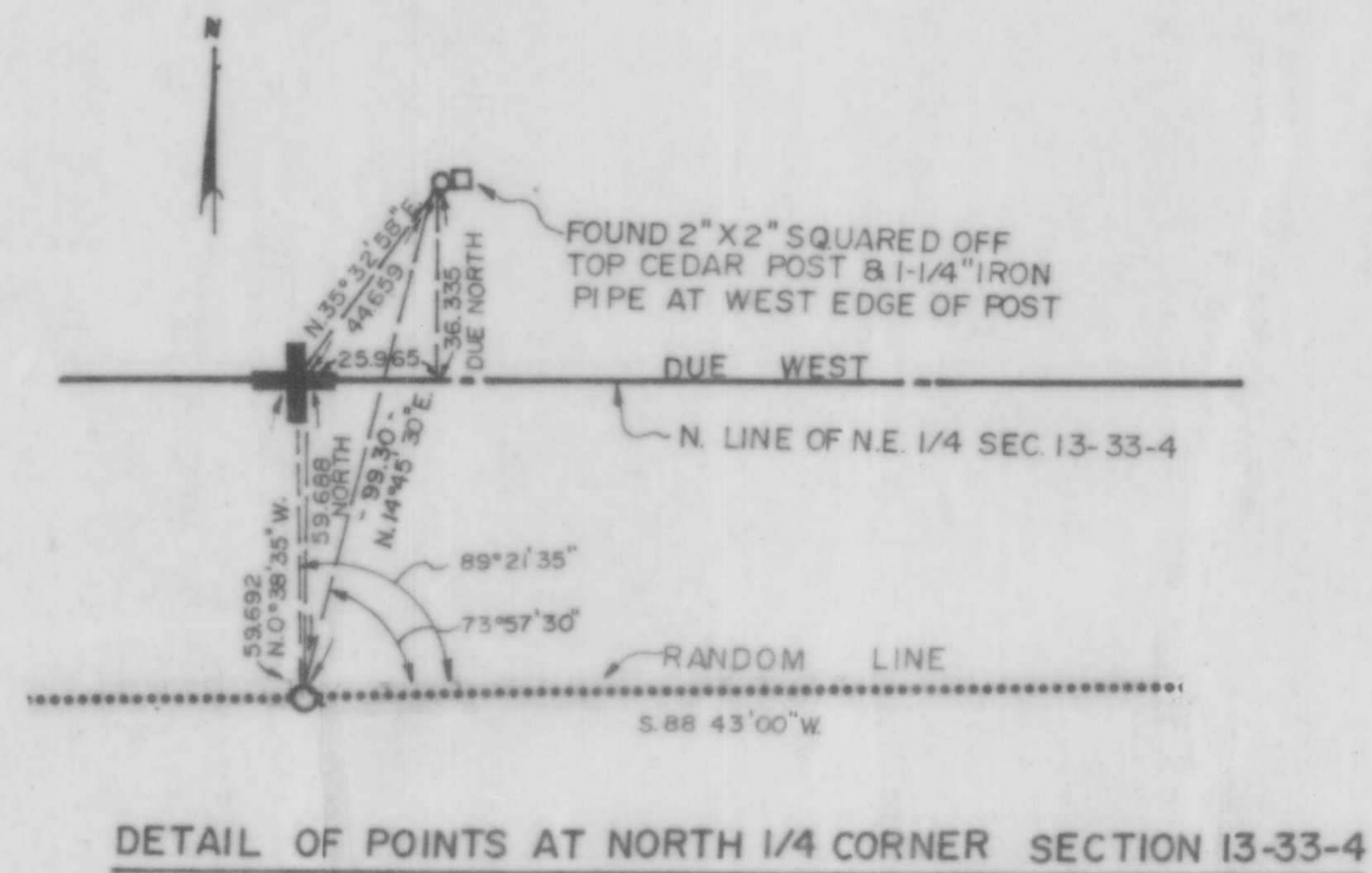
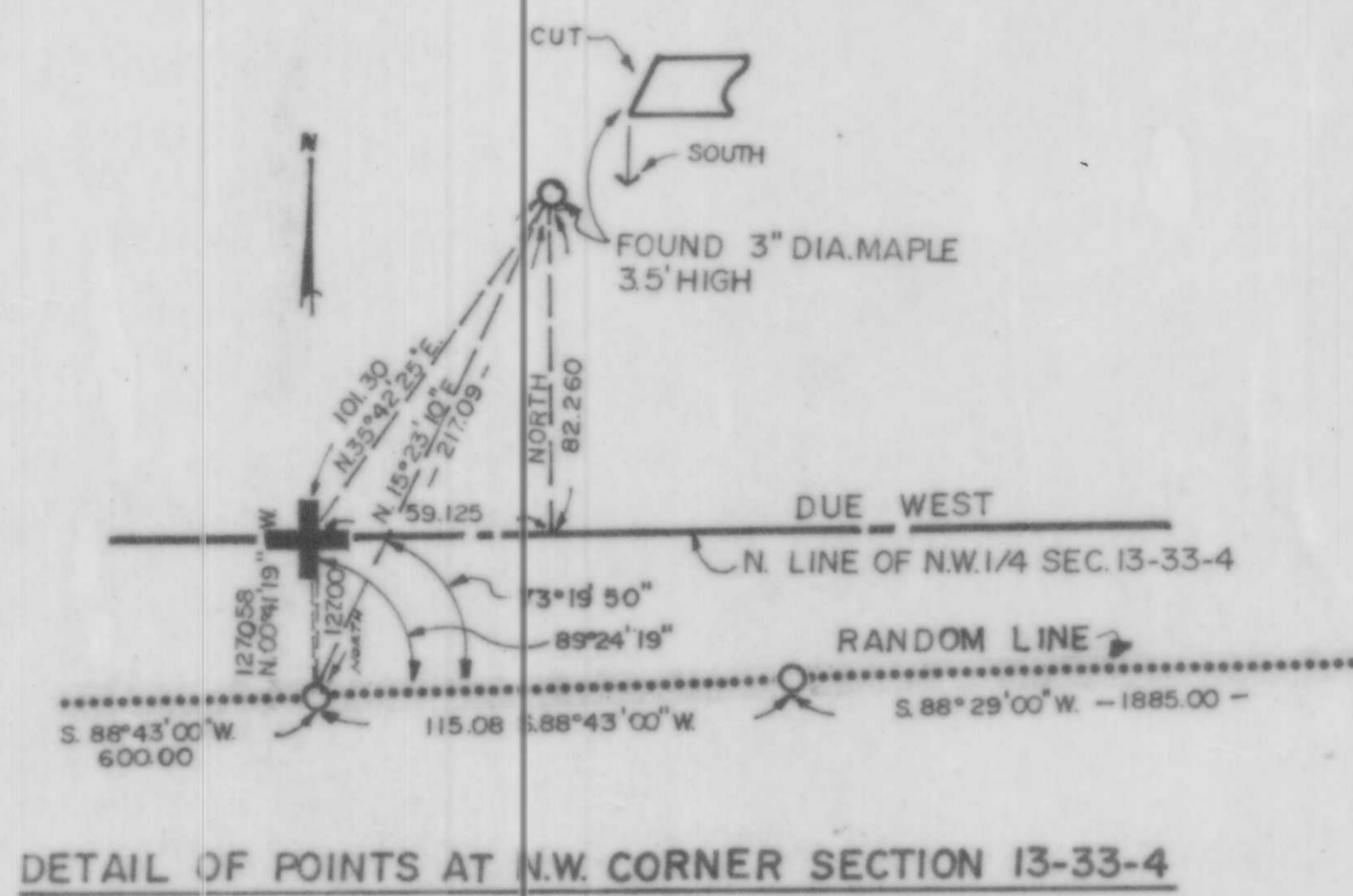

*East Random between  
Section 12 and 13  
Bearing 7° 30' East  
80.76 Distance Range line 92  
link south of post.*

*West corner between  
Section 12 and 13  
Bearing 8° 9' East  
40.38 Distance Section Post  
Bearing 10° 16' 27\"/>*

**SURVEYORS CERTIFICATE:**

STATE OF WISCONSIN) SS  
MILWAUKEE COUNTY) I, JOSEPH S. KROENINGER, REGISTERED LAND SURVEYOR, CERTIFY THAT  
I HAVE SURVEYED THE ABOVE NORTH LINES OF SECTIONS 13, 14, & 15 TOWN 33 NORTH, RANGE  
4 EAST, IN THE TOWN OF CORNING, LINCOLN COUNTY, WISC., AND THE ABOVE MAP IS A CORRECT  
REPRESENTATION THEREOF, ACCORDING TO ALL AVAILABLE OFFICIAL RECORDS.

*Joseph S. Kroeninger*  
JOSEPH S. KROENINGER R.L.S. NO. 1504



**L164 A**

ORIGINAL PRINT  
RED SEAL

SURVEY NO. 80-003 (A)  
DATED: APRIL 12th, 1982

1° 30'  
UTM  
GRID  
1978 - U.S.G.S.  
MAP OF NATZKE  
CAMP WISC.

RECEIVED AT LINCOLN COUNTY  
COURTHOUSE THIS 14 DAY  
OF MAY 1982  
TAX DESCRIPTION OFFICE