

GOV'T. LOTS 6 & 7
 and of the
 NE 1/4, of the NE 1/4
 and of the
 SE 1/4, of the NE 1/4
 and of the
 NE 1/4, of the SE 1/4
 and of the
 NW 1/4, of the SE 1/4
 SECTION 15
 T. 35 N., R. 6 E.
 Town of Brodley
 Lincoln County, Wis.

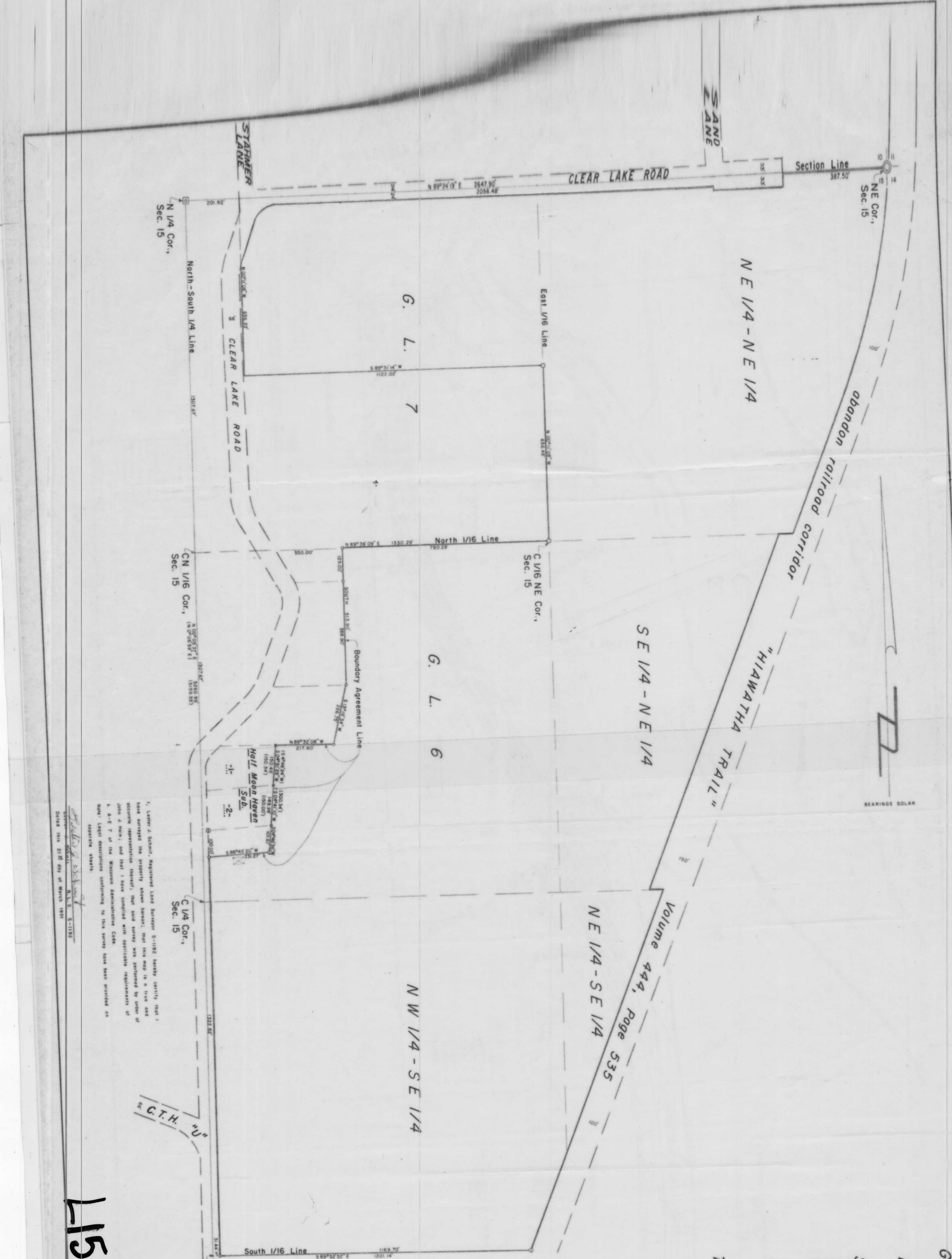

- LEGEND**
- ⊙ BENNETT MONUMENT FOUND IN PLACE.
 - ⊠ 4" x 4" CONCRETE MONUMENT FOUND IN PLACE.
 - 1" IRON ROD FOUND IN PLACE.
 - ⊙ 1 1/2" IRON PIPE FOUND IN PLACE.
 - ⊙ 1 1/2" IRON PIPE SET THIS SURVEY.
 - ⊙ 1" IRON PIPE FOUND IN PLACE.
 - ⊙ 1" IRON PIPE SET THIS SURVEY.
 - ⊙ 3/4" IRON PIPE FOUND IN PLACE.
 - () INDICATES RECORDED BEARING OR DISTANCE.
 - ⊠ DENOTES BUILDING.

I, Lester J. Schmitt, Registered Land Surveyor 5-1192 hereby certify that I have surveyed the property shown hereon; that this map is a true and accurate representation thereof; that said survey was performed by order of John J. Heintz, and that I have complied with applicable requirements of the Wisconsin Administrative Code. A-E-7 of the Wisconsin Administrative Code. Note: Legal descriptions conforming to this survey have been provided on separate sheets.

Dated this 21st day of March 1991

151B

TIMBERLAND SURVEYORS
 SURVEY FOR
INSHALLA COUNTRY CLUB
11060 CLEAR LAKE RD.
TOMAHAWK, WIS.

RECEIVED AT LINCOLN COUNTY
 COURTHOUSE THIS 19th DAY
 OF MARCH 1991
 TAX DESCRIPTION OFFICE

DATE: 21 MAR 91
 DRAWN BY: L.J.S.
 SCALE: 1" = 100'
 REVISED: 26 MAR 91
 BY: L.J.S.
 DWG NO.: 900