

Part of the
SE 1/4 of the NE 1/4
Section 8
T. 35 N., R. 6 E.

TOWN OF BRADLEY
 LINCOLN COUNTY, WIS.

LEGEND

- 1" IRON PIPE, FOUND IN PLACE
- 1 1/4" IRON PIPE, SET THIS SURVEY
- ⊙ BERNTSEN MONUMENT, FOUND IN PLACE
- 2" IRON PIPE, FOUND IN PLACE
- BUILDINGS

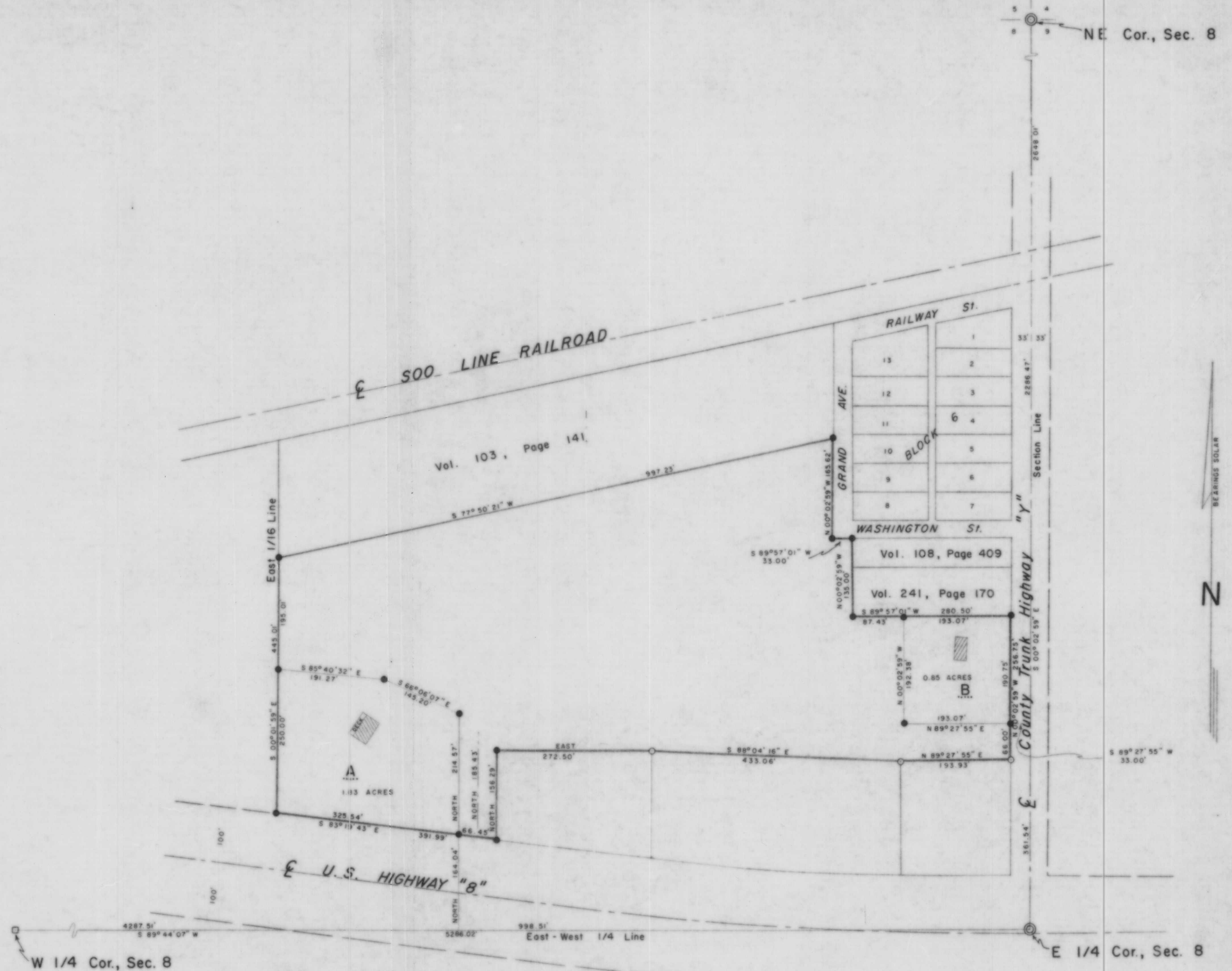

RECEIVED AT LINCOLN COUNTY
 COURTHOUSE THIS 11th DAY
 OF March 1991
 TAX DESCRIPTION OFFICE

TIMBERLAND SURVEYORS, INC. TOMAHAWK WIS.
 SURVEY FOR
JOE & MARK POWELL
 P.O. BOX 157
 TOMAHAWK, WIS.
 DATE 4 JUN 91 DWN BY M.D.W. SCALE 1" = 100'
 REVISED BY DWG. NO. 396

L150A