

PRELIMINARY PLAT
HOLLOWAY'S CLEAR LAKE SUBDIVISION

PART OF GOVT. LOTS 2, 3, 4, SECTION 10,
TWP 35 N., R. 6 E., TOWN OF BRADLEY,
LINCOLN CO., WIS.

OWNERS:
CHARLES A. HOLLOWAY & FIRST WIS TRUST CO.
C/O
KENNETH TAYLOR, ATTORNEY
TOMAHAWK, WIS.
SURVEYOR:
GORDON CARY BUSH, S-778
OWEN AYRES & ASSOCIATES
221 SCOTT ST., WAUSAU, WIS., 54401

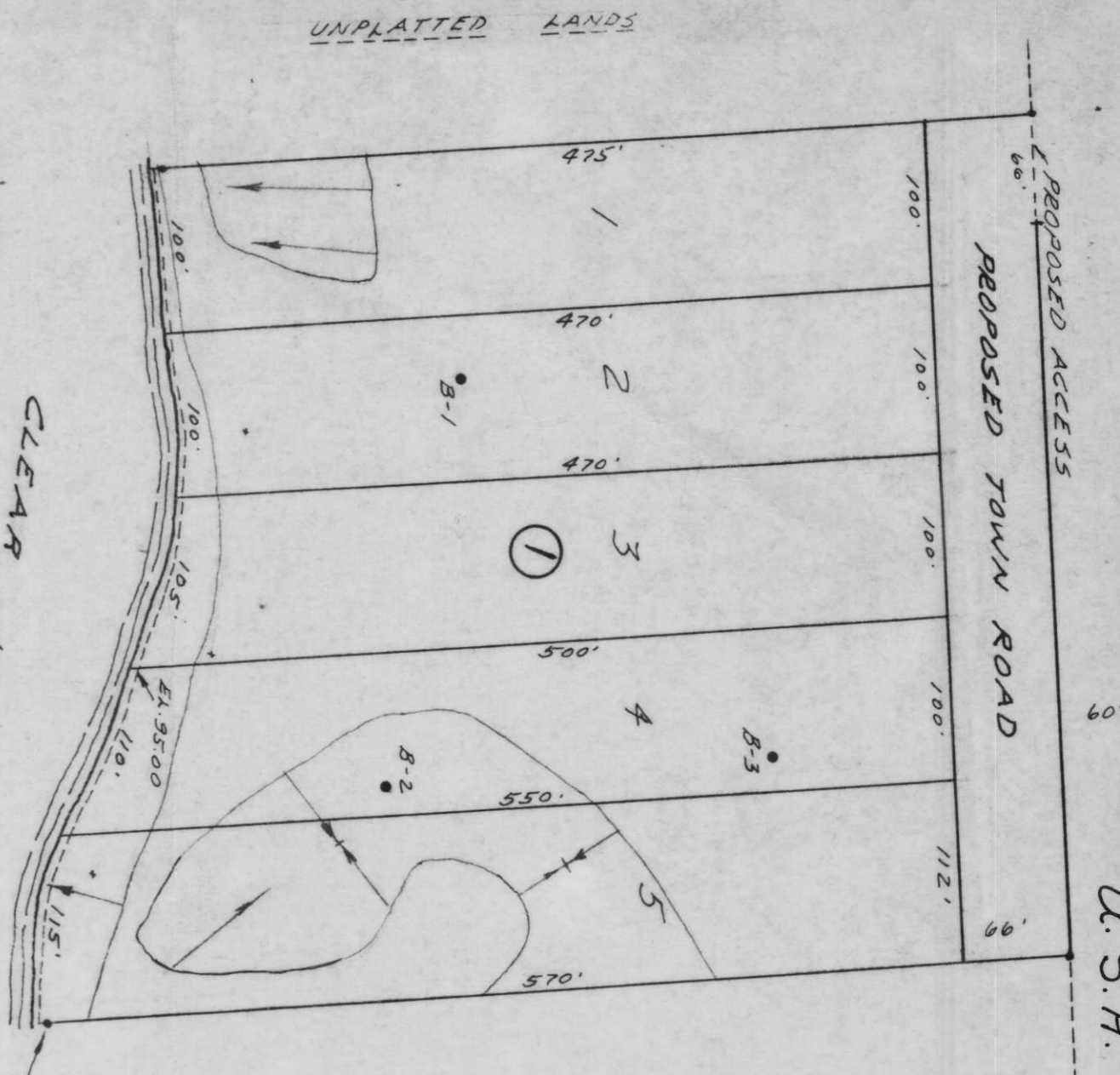
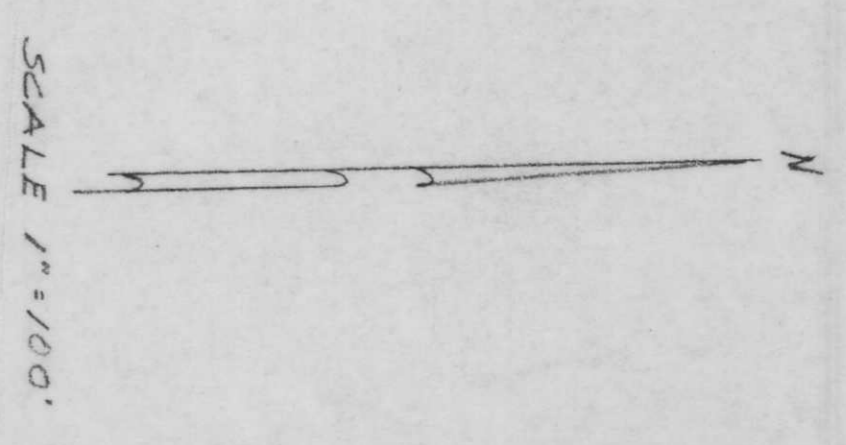

ASSUMED H.W. 10.00
WATER EX. - OCT. 18 - 1969 92.10
LOW WATER EX. - 33.00
LOW WATER EX. - 31.80

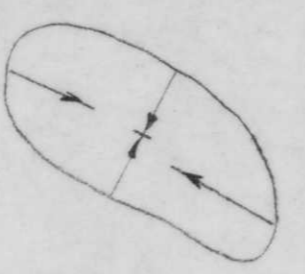
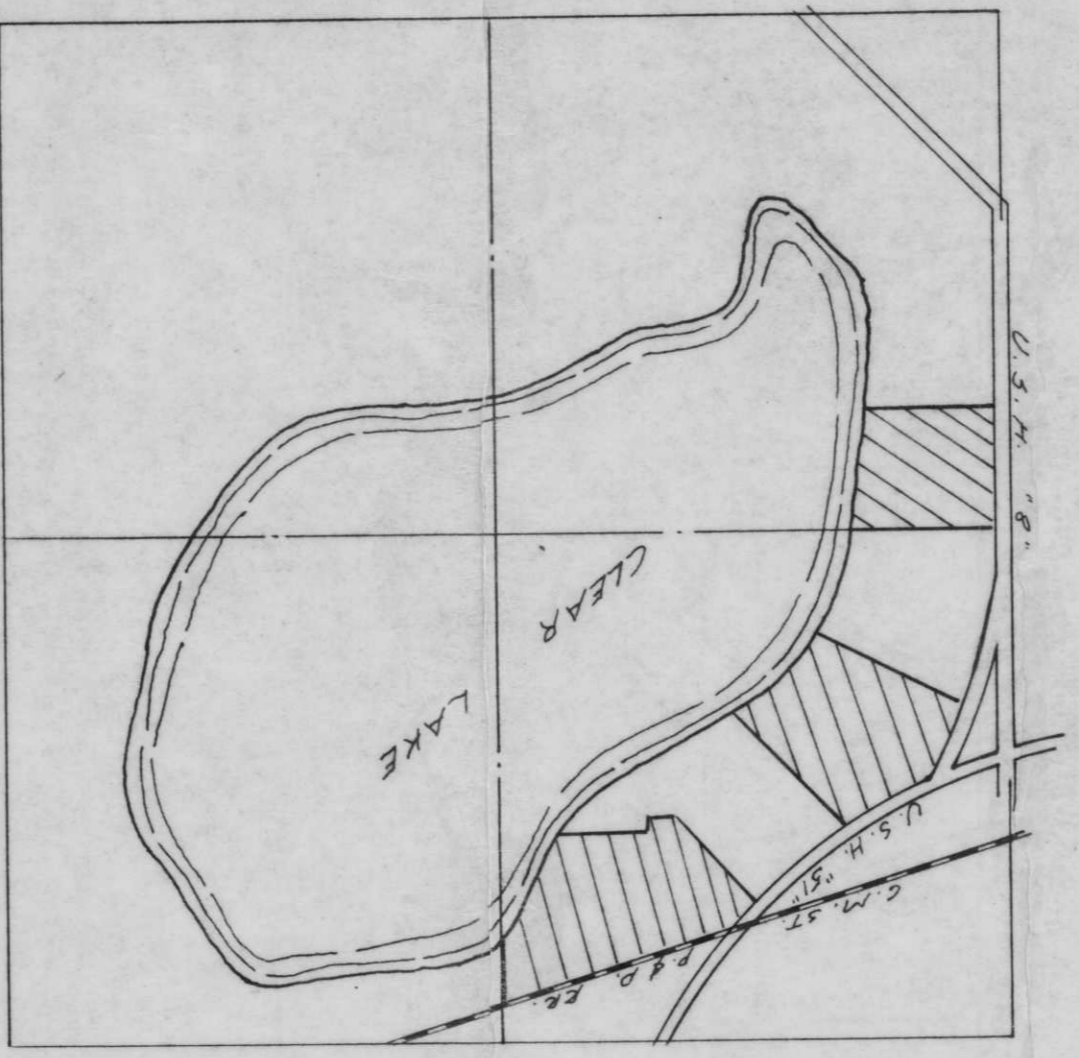
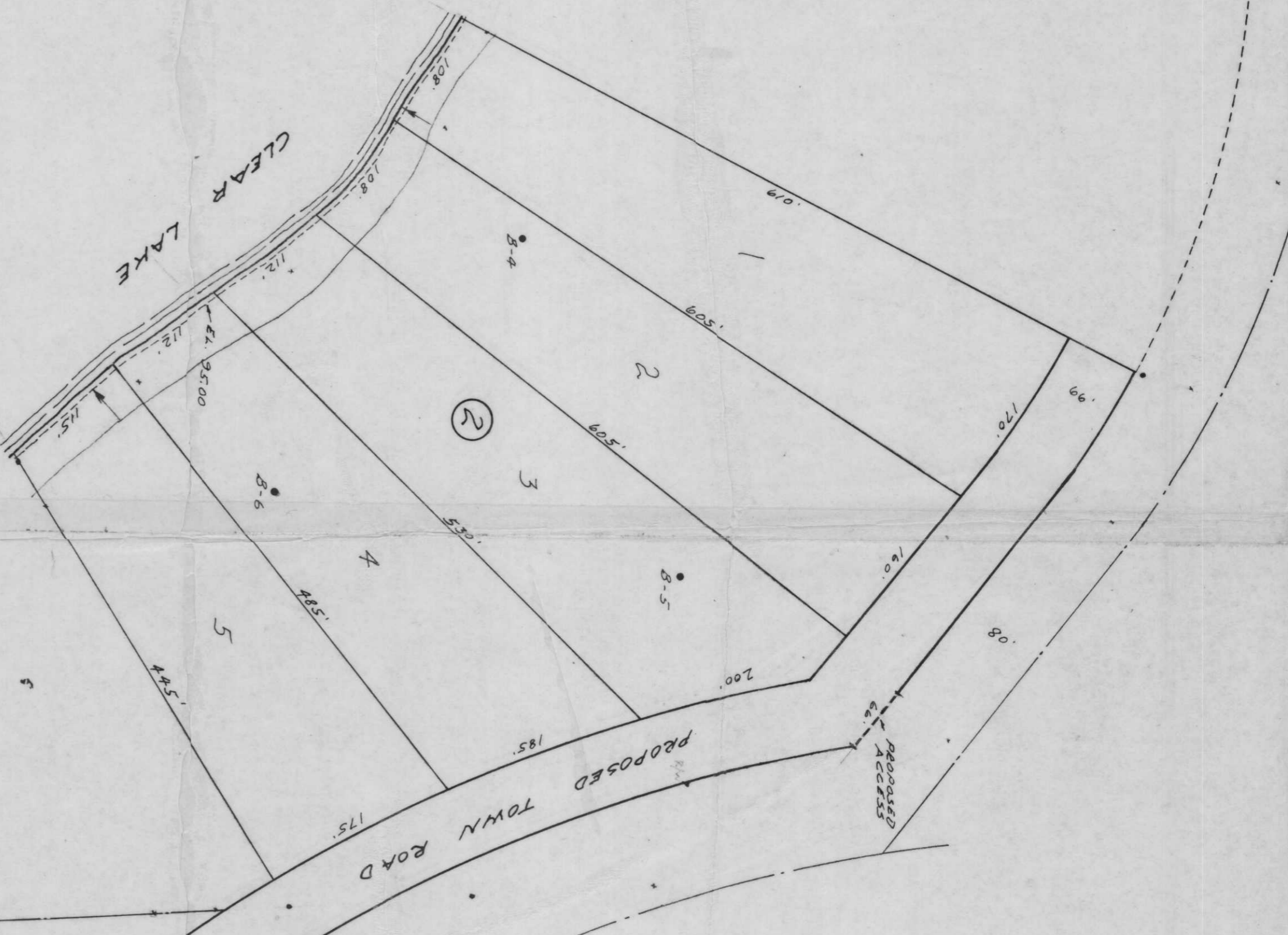

DENOTES AREA HAVING A SOUND SHOPE
OF 12 TO 20 DEGREES. THIS IS TO CERTIFY
THAT THE AREA IS TO BE USED FOR AGRICULTURE
AND BEHAVE ACCURATE.

John Cary Bush, S-778
November 5, 1969



APPROVING AUTHORITIES
TOWN OF BRADLEY
LINCOLN COUNTY PLANNING AGENCY
AGENCIES HAVING AUTHORITY TO OBJECT
DIRECTOR, LOCAL & REGIONAL PLANNING, DEPT. OF LOCAL AFFAIRS & DEVELOPMENT
DIVISION OF HEALTH, DEPT. OF HEALTH & SOCIAL SERVICES
DIVISION OF HIGHWAYS, DEPT. OF TRANSPORTATION

L14B

RECEIVED AT LINCOLN COUNTY
COURTHOUSE THIS _____ DAY
OF _____ 19____
Tax Mailed OFFICE