

CURVE DATA TABLE

CURVE NO.	RADIUS LENGTH	ARC LENGTH	CHORD LENGTH	CHORD BEARING	CENTRAL ANGLE	TANGENT BEARING
1 - 2	2416.10	195.73	195.68	N 79°50'30" E	08°38'30"	N 77°31'15" E
2 - 3	761.80	149.05	148.81	N 87°46'03" E	11°12'36"	N 82°09'45" E
3 - 4	4255.00	303.20	303.14	S 84°35'10" E	04°04'58"	S 86°37'33" E
4 - 5	720.24	228.11	227.15	S 73°28'18" E	18°08'46"	S 82°32'41" E
5 - 6	1037.46	106.11	106.06	S 67°02'11" E	05°51'36"	S 64°06'23" E
6 - 7	2005.25	133.73	133.71	S 62°11'45" E	03°49'16"	S 60°17'07" E
7 - 8	1148.00	143.62	143.53	S 56°42'04" E	07°10'06"	S 53°07'01" E
8 - 9	1299.00	105.00	104.97	S 50°48'06" E	04°37'52"	S 48°29'09" E
9 - 10	1780.25	94.95	94.94	S 46°57'29" E	03°03'20"	S 45°25'49" E

Part of
GOV'T. LOT 6
SEC. 25
 &
GOV'T. LOT 1
 and the
NE 1/4, of the NW 1/4
SEC. 36
T. 35 N., R. 6 E.
 Town of Bradley
 Lincoln County, Wis.

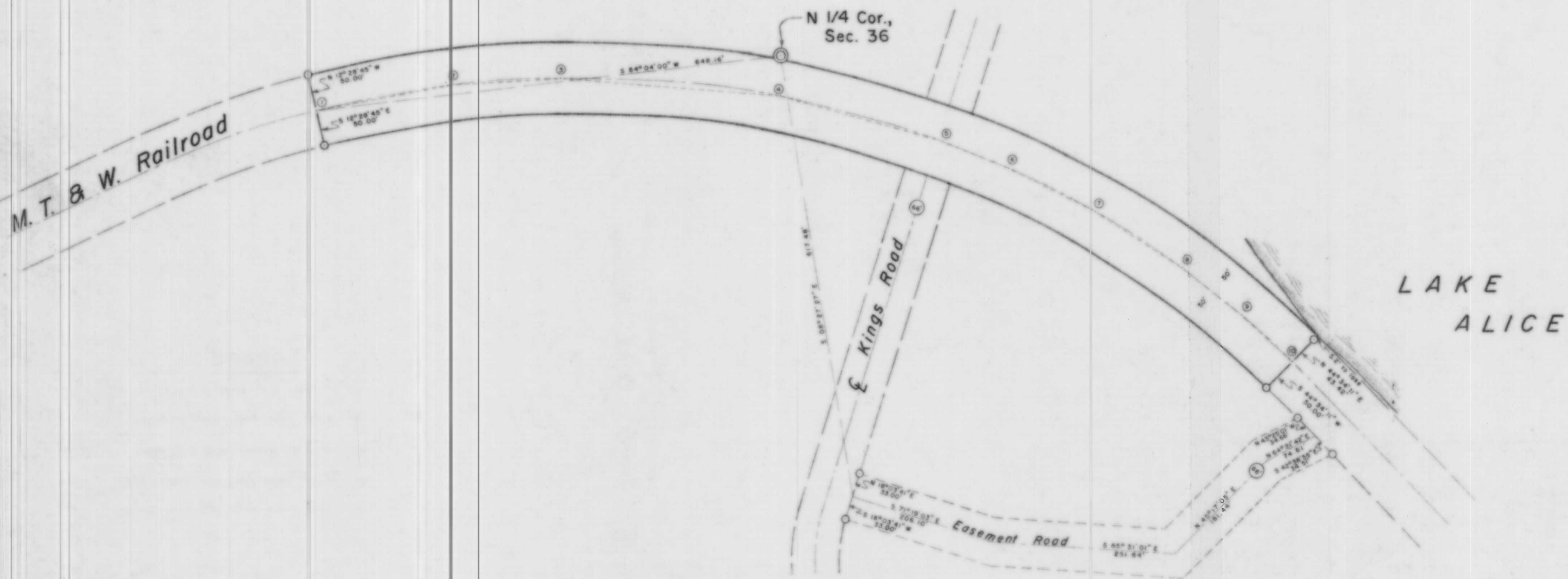

LEGEND

- ⊙ Berntsen monument found in place.
- 2" iron pipe set this survey.

RECEIVED AT LINCOLN COUNTY
 COURTHOUSE THIS 11th DAY
 OF March 19 91
 TAX DESCRIPTION OFFICE

L149B

TIMBERLAND SURVEYORS, INC. TOMAHAWK WIS.

SURVEY FOR
M. T. & W. Railroad
West North St.
Tomahawk, Wis. 54487

DATE 19 DEC 80 DWN BY L.J.S. SCALE 1"=100'

REVISED BY DWG. NO. 384

REVISED BY