

FLOWAGE RIVER SPIRIT

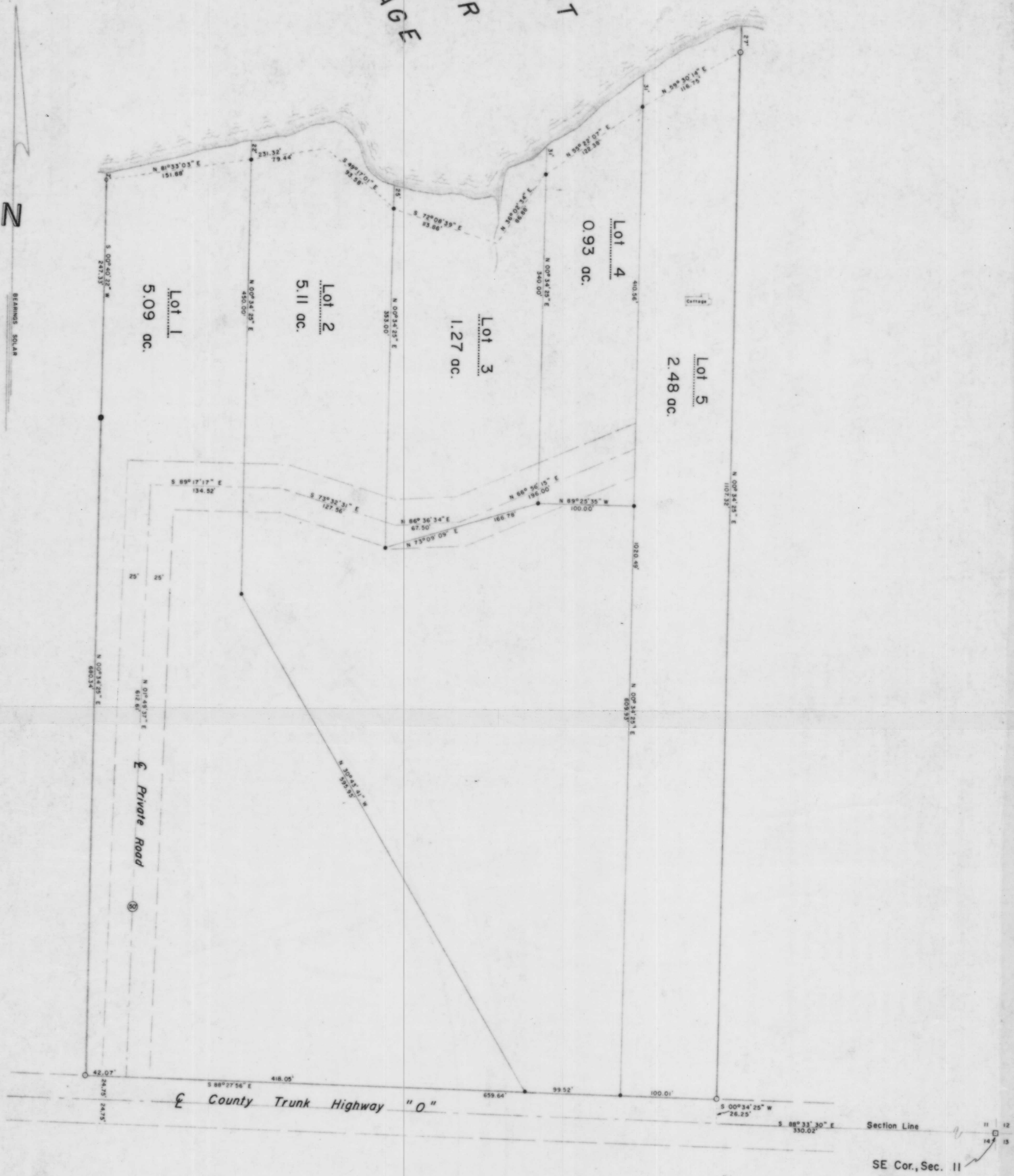

Part of the  
SE 1/4 of the SE 1/4  
SECTION 11  
T. 34 N., R. 5 E.

Town of Tomahawk  
Lincoln County, Wisconsin

**Legend**

- 1" IRON ROD, FOUND IN PLACE
- 1/2" IRON PIPE, FOUND IN PLACE
- 2" x 2" SQUARE IRON BAR, FOUND IN PLACE
- 1/2" IRON PIPE, SET THIS SURVEY
- 1/4" IRON PIPE, SET THIS SURVEY

RECEIVED AT LINCOLN COUNTY  
COURTHOUSE THIS 11th DAY  
OF March 19 91  
*Pat Oulds*  
TAX DESCRIPTION OFFICE

L149 A

TIMBERLAND SURVEYORS, INC. TOMAHAWK  
SURVEY FOR  
Daniel J. Schulz  
R. F. D.  
Tomahawk, WI 54487  
DATE: 11 AUG 80 P.M. BY R.S.R. SCALE: 1" = 40'  
REVISED: 23 OCT 80 BY L.J.S. 598, 100.