

LOTS 1, 2, 3, 4, 5, 6 & 8
BLOCK 44

Tomahawk Land & Boom Comp. 2nd Add.

and part of

GOV'T. LOT 6

SEC. 34, T. 35 N., R. 6 E.

all in the

City of Tomahawk

LINCOLN COUNTY, WIS.

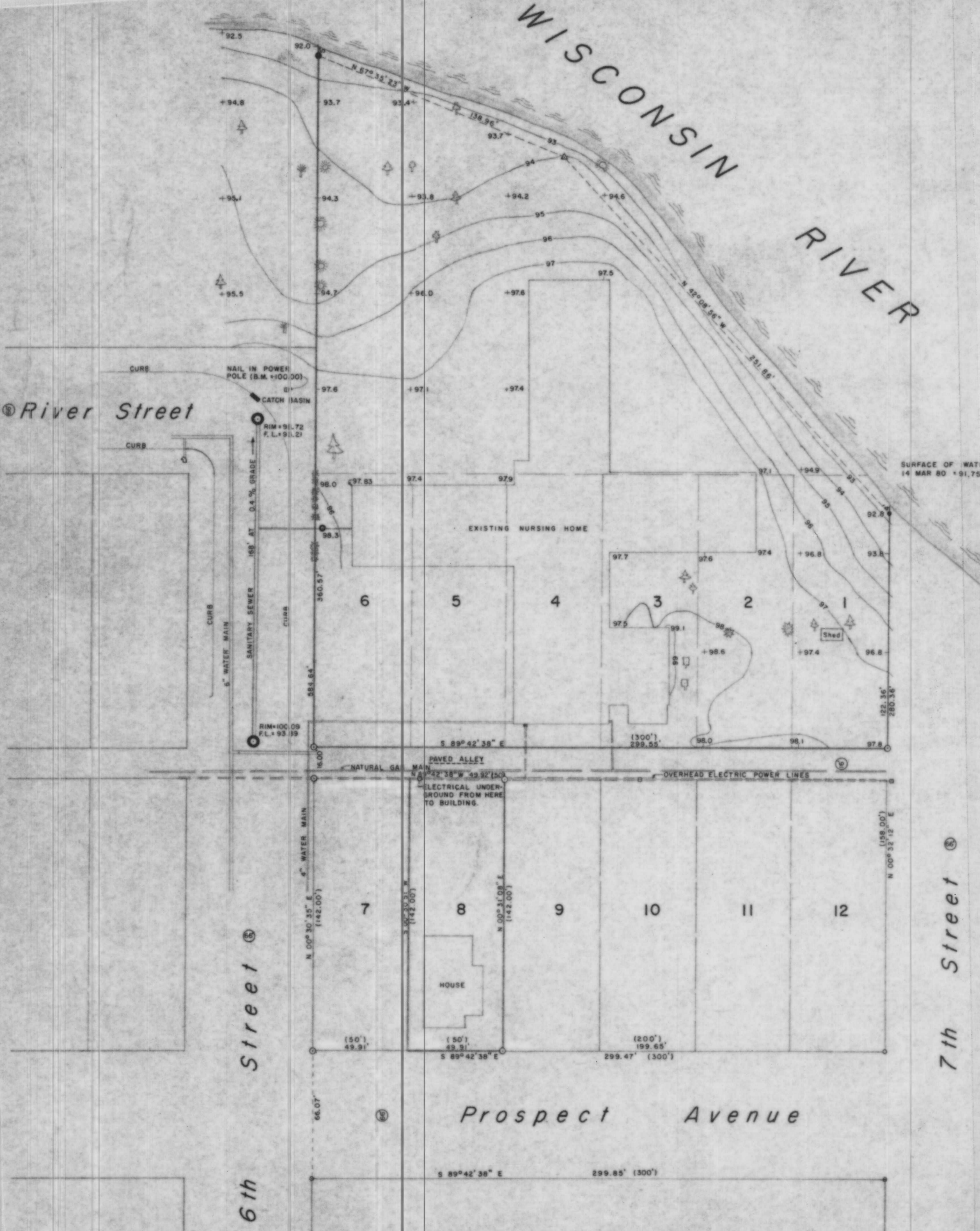

LEGEND

- 2" IRON PIPE FOUND IN PLACE.
- 1/2" IRON ROD FOUND IN PLACE.
- 1" IRON PIPE FOUND IN PLACE.
- 3/4" IRON PIPE FOUND IN PLACE.
- 1/2" IRON PIPE FOUND IN PLACE.
- 1 1/2" IRON PIPE SET THIS SURVEY.
- △ NAIL SET THIS SURVEY.
- ⊙ MANHOLE
- CLEANOUT TO SEWER
- CATCH BASIN
- ⊕ HYDRANT
- ⊕ CEDAR TREE
- ⊕ WHITE BIRCH CLUMP
- ⊕ MAPLE TREE
- ⊕ OAK TREE
- ⊕ RED OR WHITE PINE TREE
- ⊕ SPRUCE TREE
- ⊕ WILLOW TREE
- ⊕ ELECTRIC POWER POLE
- ⊕ ENCLOSURES DENOTE BUILDINGS
- () INDICATES RECORDED DISTANCE

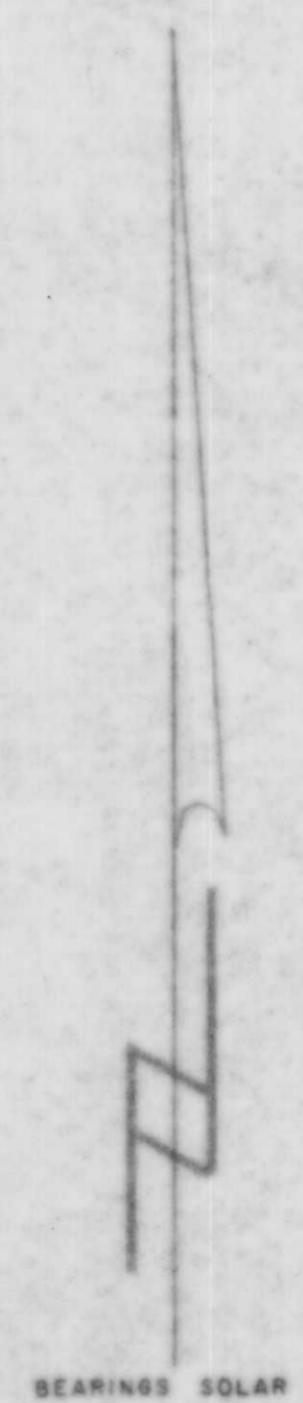

TO ALL PARTIES INTERESTED IN TITLE TO THE PREMISES SURVEYED, I LESTER J. SCHMIT, REGISTERED LAND SURVEYOR, DO HEREBY CERTIFY THAT I HAVE SURVEYED AND MAPPED THIS PROPERTY AND THAT THERE ARE NO ENCROACHMENTS OF BUILDINGS OR THEIR APPURTENCES.

L148B

RECEIVED AT LINCOLN COUNTY COURTHOUSE THIS 14th DAY OF March 1991. Pat Drisk

TAX DESCRIPTION OFFICE

TIMBERLAND SURVEYORS, INC. TOMAHAWK WIS.

Community Care Centers, Inc.
P.O. Box 68
Tomahawk, Wis.

DATE 18 MAR 80 DWN. BY L.J.S. SCALE 1" = 30'
REVISED 4 NOV 82 BY L.J.S. DWG. NO. 358
REVISED 12 NOV 82 BY L.J.S.