

PRAIRIE BELLS LAKE

Part of the
NE 1/4
SECTION 13
T. 32 N., R. 7 E.
 Town of Schley
 Lincoln County, Wis.

PRAIRIE BELLS ROAD

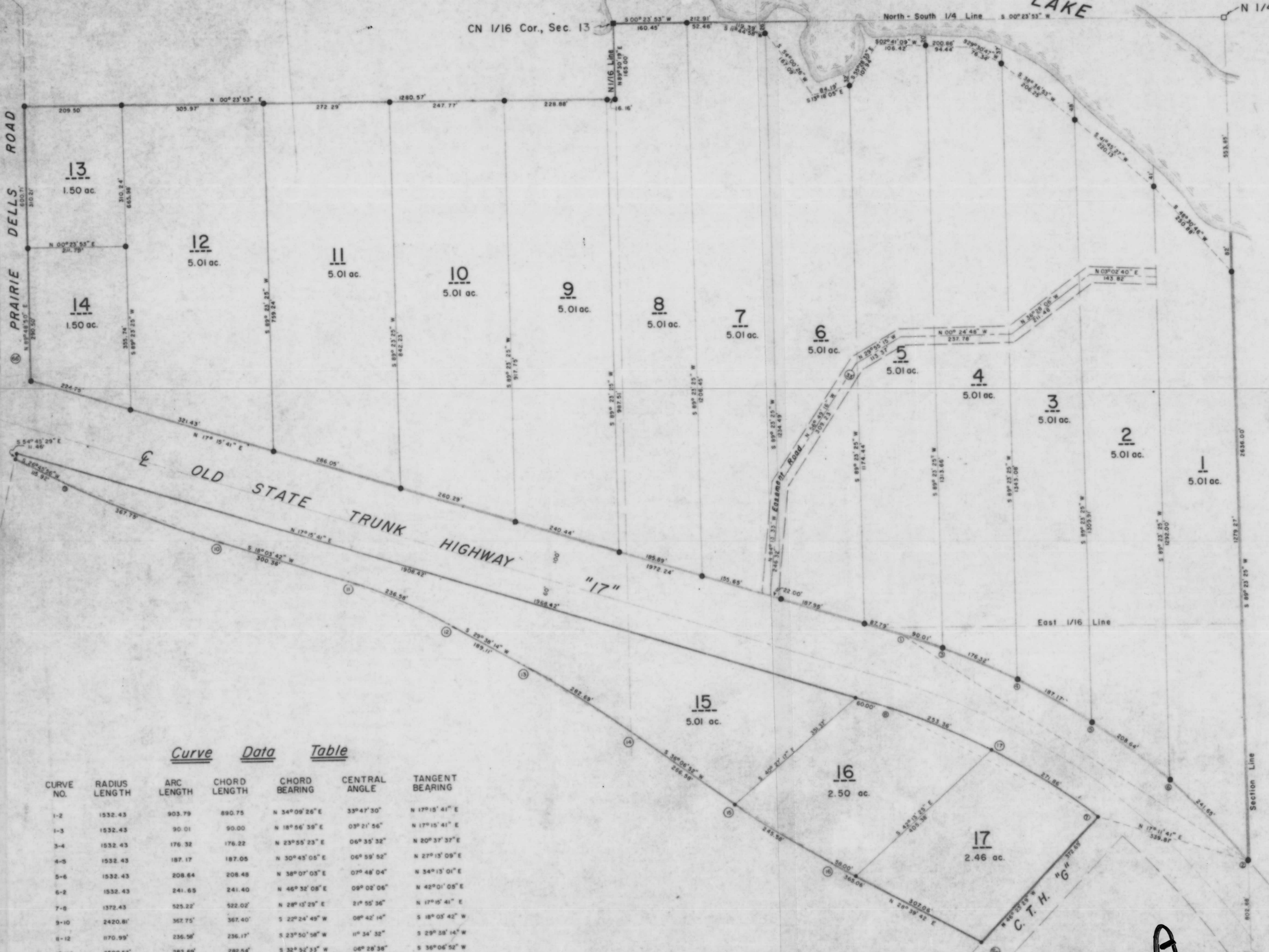

BEARINGS
 MAGNETIC

Legend

- 1" - 1/4" IRON ROD, SET THIS SURVEY
- 1 1/2" SQUARE IRON ROD, SET THIS SURVEY
- 6" x 6" x 30", GRANITE MONUMENT, FOUND IN PLACE
- 5/8" IRON ROD, SET THIS SURVEY

Curve Data Table

CURVE NO.	RADIUS LENGTH	ARC LENGTH	CHORD LENGTH	CHORD BEARING	CENTRAL ANGLE	TANGENT BEARING
1-2	1532.43	903.79	890.75	N 34° 09' 26" E	33° 47' 30"	N 17° 15' 41" E
1-3	1532.43	90.01	90.00	N 18° 56' 39" E	03° 21' 56"	N 17° 15' 41" E
3-4	1532.43	176.32	176.22	N 23° 55' 23" E	06° 35' 32"	N 20° 37' 37" E
4-5	1532.43	187.17	187.05	N 30° 43' 05" E	06° 59' 52"	N 27° 13' 09" E
5-6	1532.43	208.64	208.48	N 38° 07' 03" E	07° 48' 04"	N 34° 13' 01" E
6-2	1532.43	241.65	241.40	N 46° 32' 08" E	09° 02' 06"	N 42° 01' 05" E
7-8	1372.43	525.22	522.02	N 28° 13' 29" E	21° 55' 36"	N 17° 15' 41" E
9-10	2420.81	367.75	367.40	S 22° 24' 49" W	08° 42' 14"	S 18° 03' 42" W
11-12	1170.99	236.58	236.17	S 23° 50' 58" W	11° 34' 32"	S 29° 38' 14" W
13-14	2500.57	282.69	282.54	S 32° 52' 33" W	08° 28' 38"	S 36° 06' 52" W
15-16	1867.96	345.58	345.40	S 32° 23' 17" W	07° 27' 10"	S 28° 39' 42" W
17-1	1372.43	271.86	271.41	S 34° 30' 46" W	11° 20' 58"	S 27° 50' 19" W
17-8	1372.43	253.36	253.00	S 22° 33' 00" W	10° 34' 38"	S 17° 15' 41" W

RECEIVED AT LINCOLN COUNTY
 COURTHOUSE THIS 14th DAY
 OF March 1991
 TAX DESCRIPTION OFFICE

REVISOR 11 NOV 81 BY M.D.W.
 REVISOR 21 JUL 80 BY M.D.W.

TIMBERLAND SURVEYORS, INC. TOMAHAWK, WIS.

WISCONSIN LAND SURVEYOR

SURVEY FOR
I. P. R. S. Inc.
 751 Roosevelt Rd.
 Glen Ellyn, Ill. 60137
 phone 312-858-8782

DATE 13 JUN 80 DWN. BY L.J.S. SCALE 1" = 100'
 REVISOR 20 JUN 80 BY L.J.S. DWG. NO. 366
 REVISOR 2 JUL 80 BY M.D.W.

"PRAIRIE LAKES"

L148

NE Cor.,
 Sec. 13