

FOR THE YEAR 1991  
 DIVISION OF LAND SURVEYING  
 WISCONSIN DEPARTMENT OF NATURAL RESOURCES

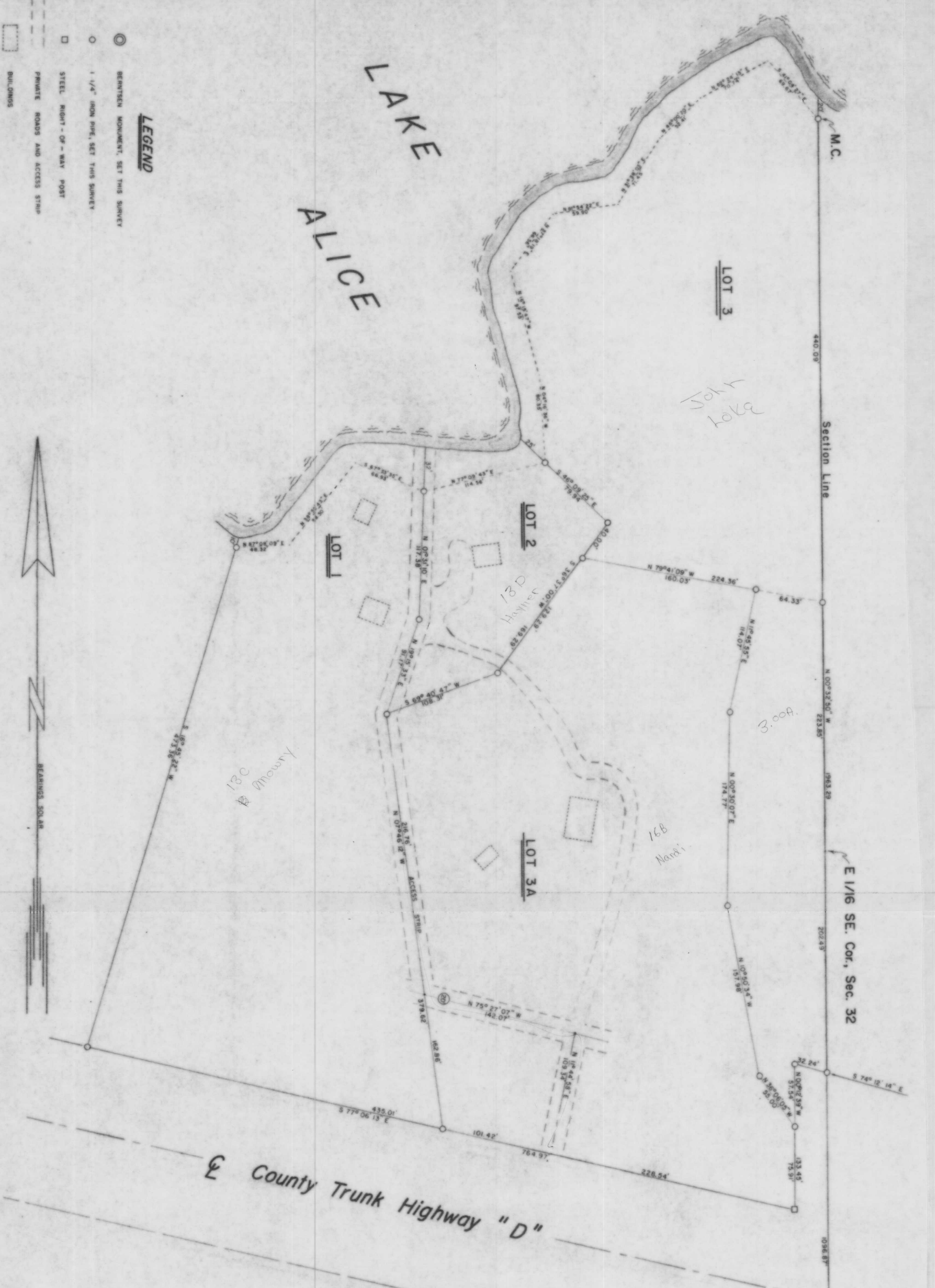

97211



**LEGEND**

- REINFORCED CONCRETE MONUMENT, SET THIS SURVEY
- 1 1/4" IRON PIPE, SET THIS SURVEY
- STEEL RIGHT-OF-WAY POST
- PRIVATE ROADS AND ACCESS STRIP
- ▭ BUILDINGS

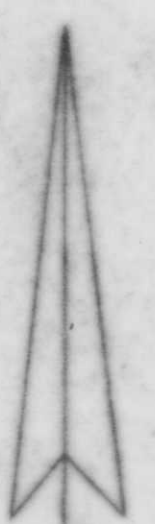

MEASUREMENTS 300.00 M

County Trunk Highway "D"

Part of the  
 E 1/2 of the SE 1/4  
 SECTION 32  
 T. 35 N., R. 7 E.  
 Town of King  
 Lincoln County, Wis.

**TIMBERLAND SURVEYORS, INC.** TOMAHAWK, WIS.

WISCONSIN LAND SURVEYORS

DATE 27 AUG 78 DRAWN BY M.D.W. SCALE 1" = 50'

REVISED 11 JUN 80 BY L.A.S.

REVISED 26 JUN 80 BY L.A.S.

NO. 319

RECEIVED AT LINCOLN COUNTY  
 COURTHOUSE THIS 11th DAY  
 OF March 19 91  
 At Public Office

1347B