

County Trunk Highway "D"

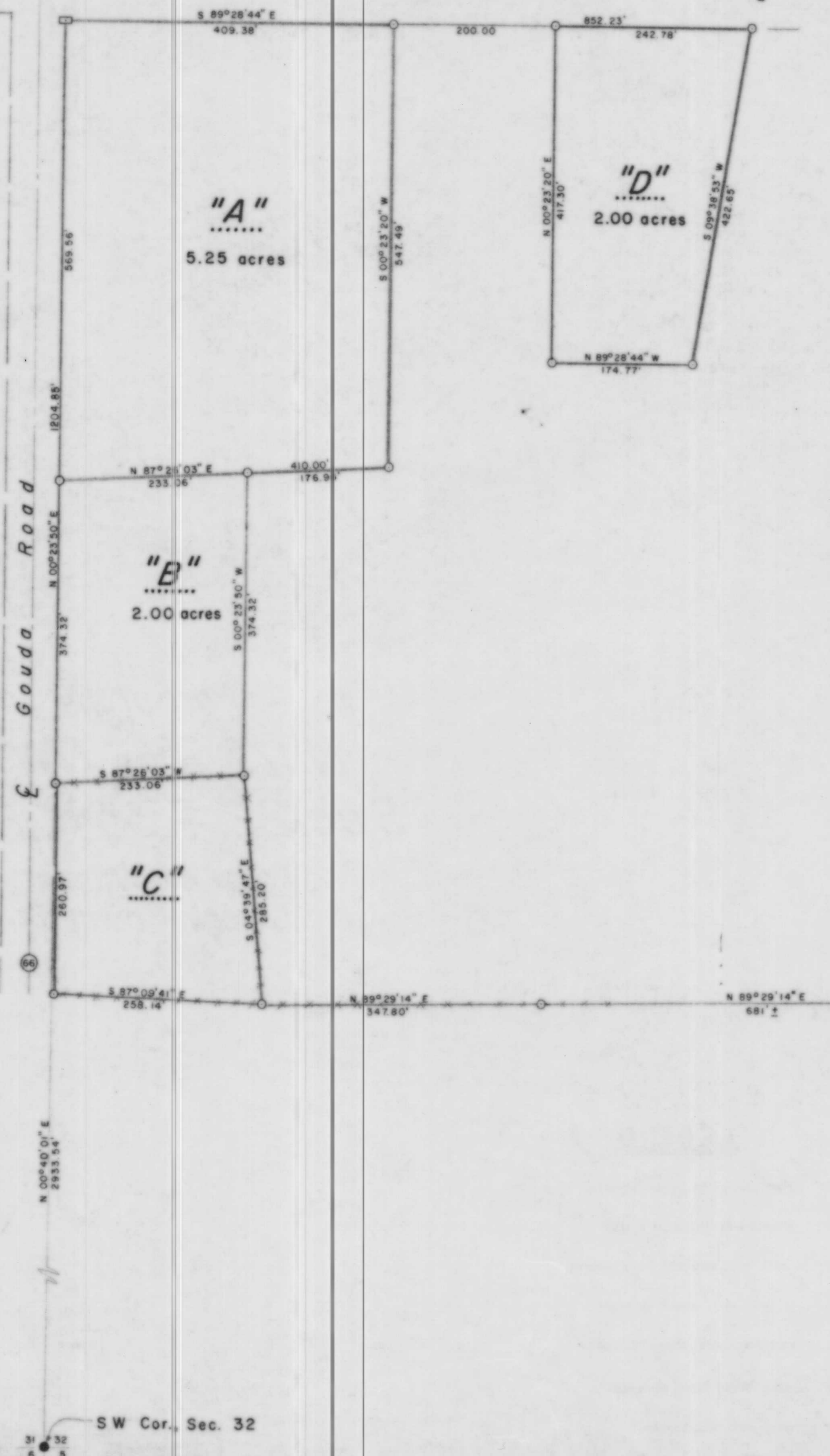

Part of the  
W 1/2, of the W 1/2

SECTION 32

T. 35 N., R. 8 E.

Town of Harrison

Lincoln County, Wis.

**LEGEND**

- 1 1/2" IRON PIPE SET THIS SURVEY
- STEEL HIGHWAY RIGHT-OF-WAY MARKER FOUND IN PLACE.
- 2" IRON PIPE FOUND IN PLACE.
- FENCE LINE & AGREEMENT LINE.



RECEIVED AT LINCOLN COUNTY  
 COURTHOUSE THIS 11th DAY  
 OF March, 1991  
*Pat Oriskany*  
 TAX DESCRIPTION OFFICE

L146B

TIMBERLAND SURVEYORS, INC. TOMAHAWK, WIS.

WISCONSIN LAND SURVEYOR

LEO P. PINTENS  
 RFD 5  
 TOMAHAWK, WIS.

DATE 24 APR 79 DWN. BY L.J.S. SCALE 1" = 100'  
 REVISED 6 JUN 79 BY L.J.S. DWG. NO. 290-1