

S 1/2, of the NE 1/4
SECTION 28
 and part of the
 W 1/2, of the NW 1/4
SECTION 27
T. 35 N., R. 6 E.
 City of Tomahawk
 Lincoln County, Wis.

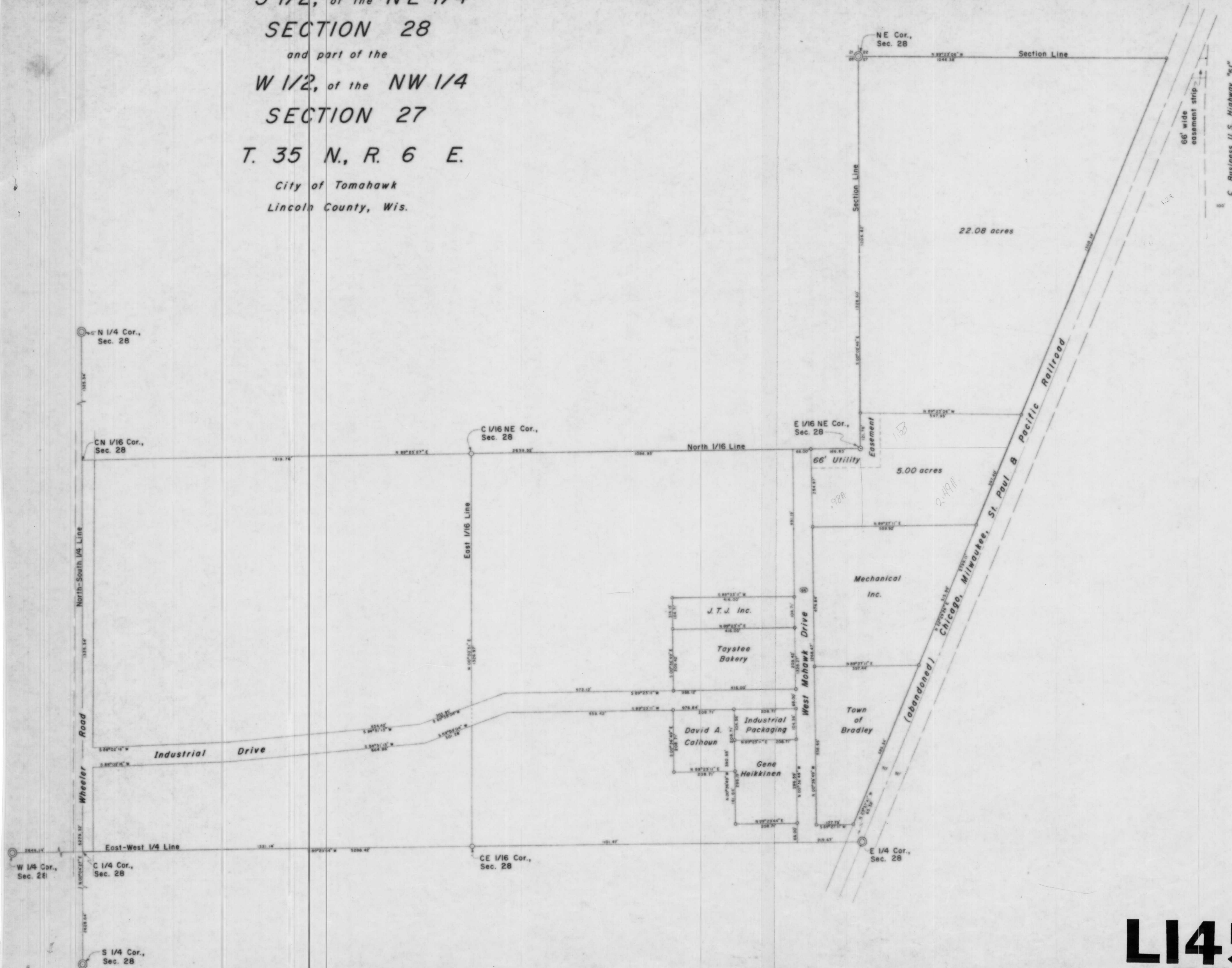

- LEGEND**
- ⊙ BERNTSEN MONUMENT FOUND IN PLACE
 - 1 1/4" IRON PIPE SET THIS SURVEY
 - 1" IRON PIPE SET THIS SURVEY
 - ⊥ CROSS ON WEST RAIL OF RAILROAD TRACKS FOUND IN PLACE

RECEIVED AT LINCOLN COUNTY
 COURTHOUSE THIS 14th DAY
 OF March 1991
Antoine
 TAX DESCRIPTION OFFICE

L145
A

TIMBERLAND SURVEYORS TOMAHAWK WIS.

SURVEY FOR
Tomahawk Area Corp.
 Tomahawk, Wis.

DATE 9 MAR 88 DWN BY L.J.S. SCALE 1" = 150'
 REVISED 25 AUG 88 BY L.J.S. DWG. NO. 266-4
 REVISED 13 JAN 89 BY L.J.S.