

Part of the
 SW 1/4, of the SW 1/4
 SEC. 34

8
 E 1/2, of the SE 1/4
 SEC. 33
 T. 35 N., R. 7 E.
 Town of King
 Lincoln County, Wis.

BEARINGS
 SOLAR

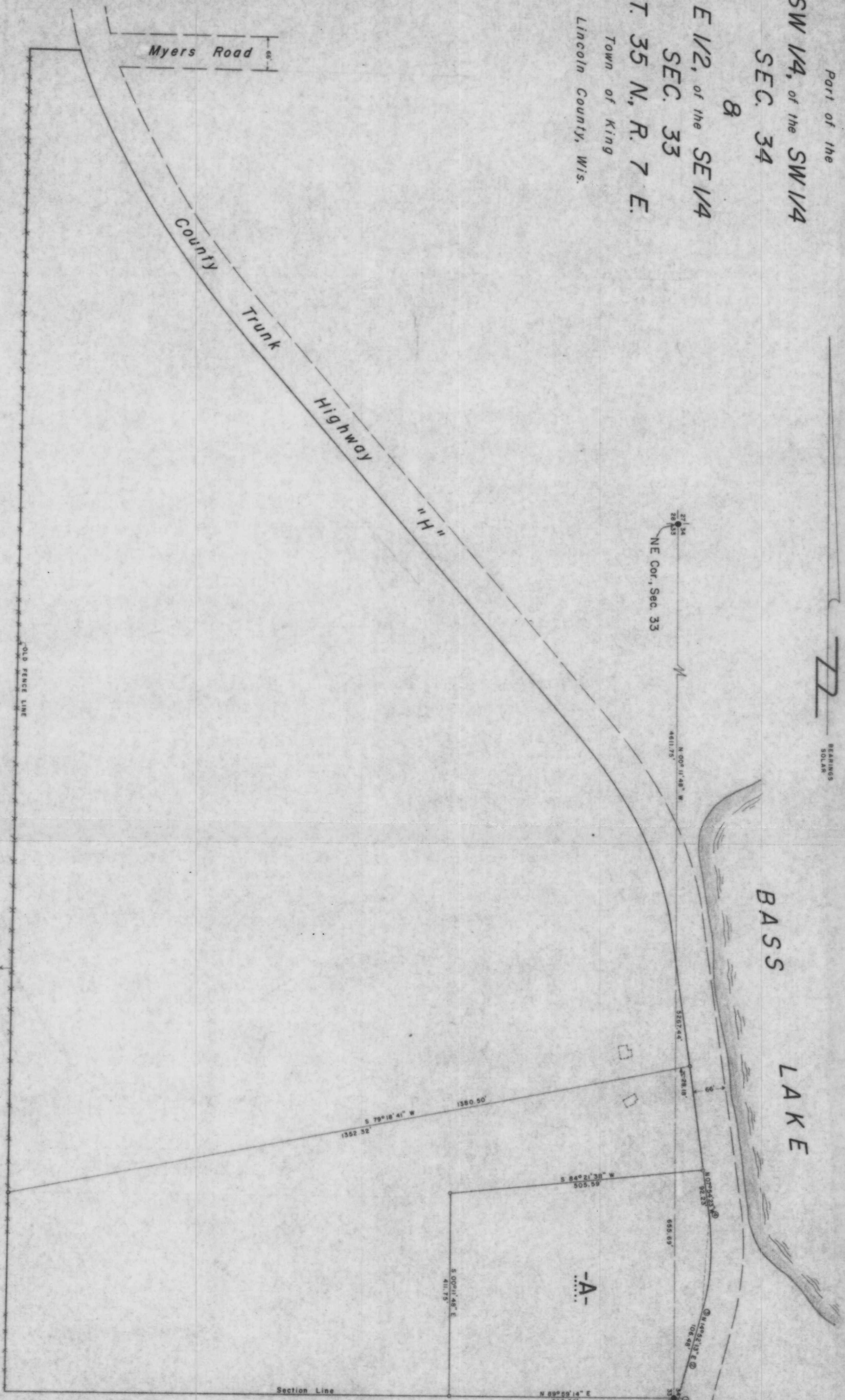

CURVE DATA TABLE

CURVE NO.	RADIUS	ARC LENGTH	CHORD LENGTH	CHORD BEARING	CENTRAL ANGLE	TANGENT BEARING
1-2	1334.65	79.42	79.41	N 13° 08' 56" E	03° 24' 34"	N 14° 52' 13" E
3-4	481.34	191.35	190.09	N 03° 28' 55" E	22° 48' 36"	N 14° 52' 13" E

- LEGEND
- 1 1/2" IRON PIPE FOUND.
 - 1" IRON PIPE SET THIS SURVEY.
 - ENCLOSURES, DENOTE BUILDINGS.

L144B

RECEIVED AT LINCOLN COUNTY
 COURTHOUSE THIS 14th DAY
 OF March 19 91
 TAX DESCRIPTION OFFICE

TIMBERLAND SURVEYORS INC. TOMAHAWK WIS.
 NORTH STAR REALTY
 4 W. LINCOLN AVE.
 TOMAHAWK, WIS.

DATE 24 MAR 79 DWN BY L.S. SCALE 1"=100'
 REVISED 21 MAR 80 BY L.S. DEED NO. 258