

Part of the
 N 1/2, of the N 1/2
SECTION 8
 T. 34 N., R. 4 E.
 Town of Tomahawk
 Lincoln County, Wis.

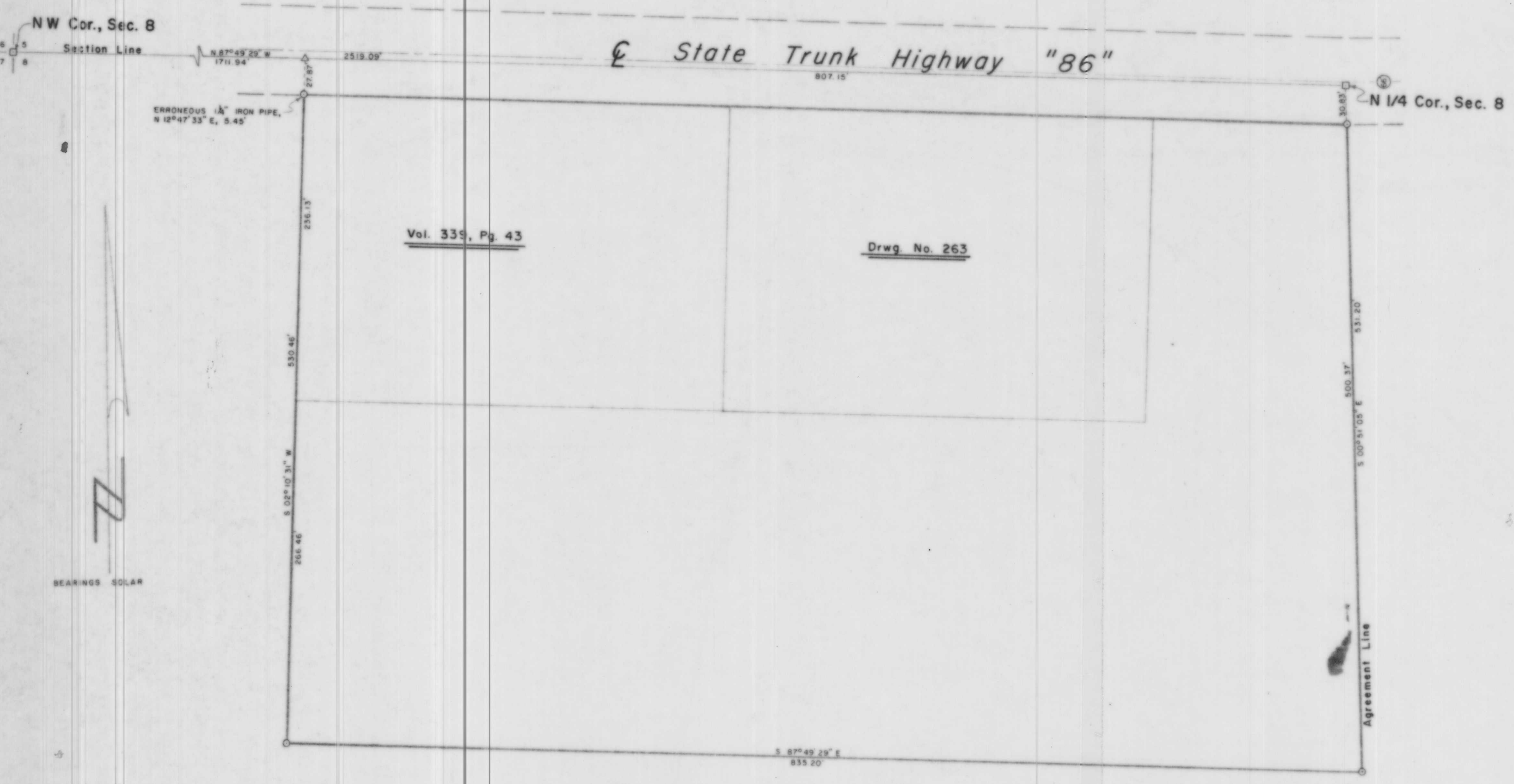

Vol. 339, Pg. 43

Drwg. No. 263

LEGEND

- 2" x 2" IRON BAR FOUND IN PLACE.
- 1/4" IRON PIPE SET THIS SURVEY.
- △ PK NAIL SET THIS SURVEY.

RECEIVED AT LINCOLN COUNTY
 COURTHOUSE THIS 11th DAY
 OF March 1991
Pat O'Brien
 TAX DESCRIPTION OFFICE

TIMBERLAND SURVEYORS, INC. TOMAHAWK, WIS.
 SURVEY FOR
MICHAEL W. CROWELL
 205 W. MERRILL AVE.
 TOMAHAWK, WIS.

DATE 23 DEC 90 DWN. BY L.J.S. SCALE 1" = 50'
 REVISED BY 263-
 REVISED BY

LI44A