

# LAKE NOKOMIS

Part of the  
**W 1/2, of the NE 1/4**  
**SECTION 6**  
**T. 35 N., R. 6 E.**  
 Town of Bradley  
 Lincoln County, Wis.

**NOTE**  
 Flowage rights and title to all lands 30' landward of the high water mark of Lake Nokomis are retained by the Wisconsin Valley Improvement Company.

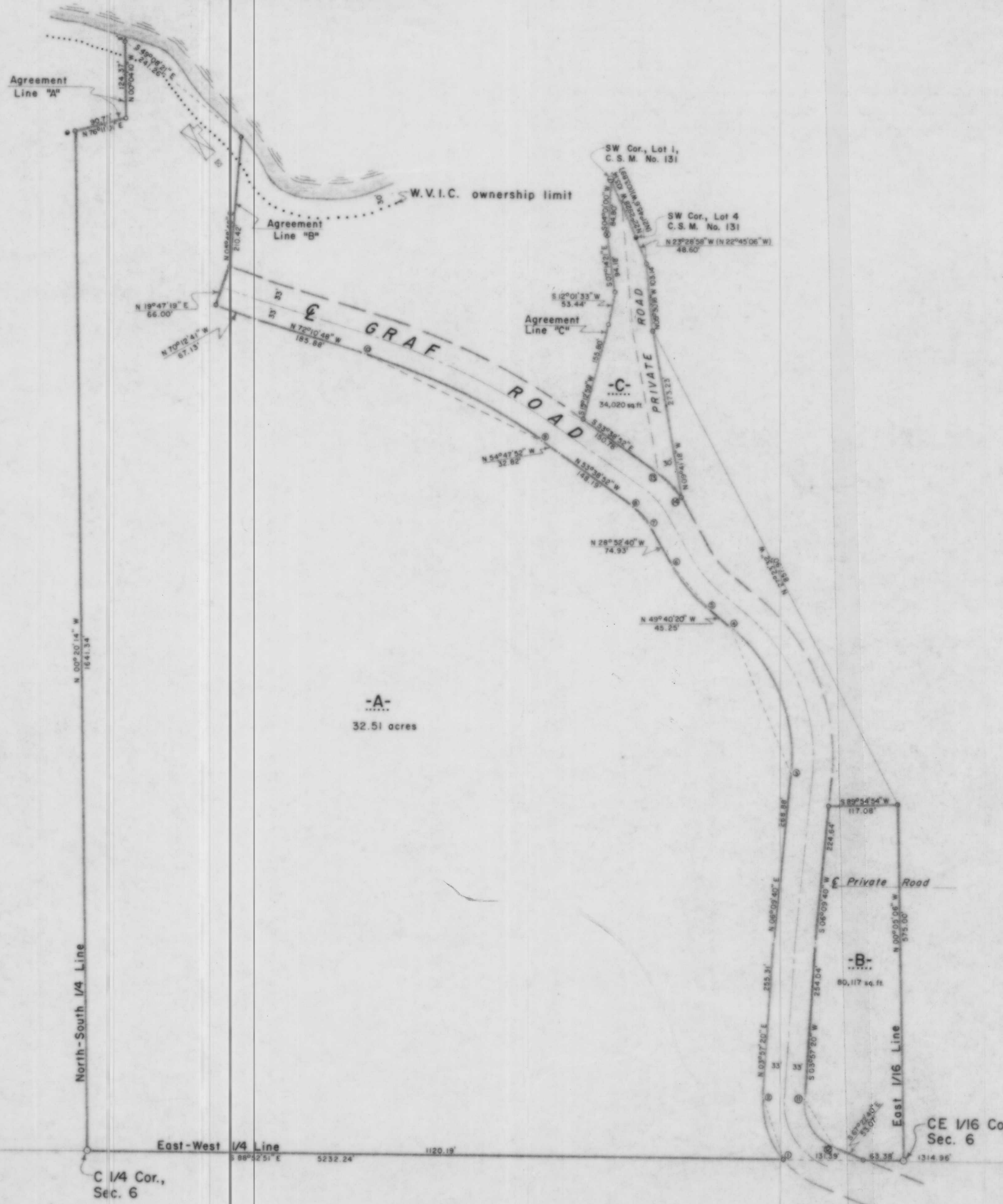

**CURVE DATA TABLE**

Curve No.	Radius Length	Arc Length	Chord Length	Chord Bearing	Central Angle	Tangent Bearing
1-2	143.01	105.85	103.45	N 17°14'53" W	42°24'26"	S 03°37'20" W
3-4	270.74	263.82	253.50	N 21°45'20" W	56°50'00"	N 06°09'40" E
5-6	254.64	92.42	91.91	N 39°16'30" W	20°47'40"	N 49°40'20" W
7-8	92.91	40.17	39.86	N 41°15'46" W	24°46'12"	N 28°32'40" W
9-10	1047.40	317.76	316.54	N 63°29'20" W	17°22'56"	N 53°36'52" W
11-12	77.01	95.88	89.80	S 31°42'40" E	71°20'00"	S 03°37'20" W
13-14	158.91	57.77	57.45	S 43°14'00" E	20°49'44"	S 53°36'52" E

RECEIVED AT LINCOLN COUNTY  
 COURTHOUSE THIS 14th DAY  
 OF March 1991  
*Pat Drake*  
 TAX DESCRIPTION OFFICE

**LEGEND**

- 6" x 6" RED GRANITE MONUMENT FOUND IN PLACE.
- ⊙ BERNTSEN MONUMENT FOUND IN PLACE.
- ⊙ 1 1/4" WELL POINT FOUND IN PLACE.
- ⊙ 1 1/4" IRON PIPE FOUND IN PLACE.
- ⊙ 1" IRON PIPE FOUND IN PLACE.
- ⊙ 3/4" IRON PIPE FOUND IN PLACE.
- ⊙ 1/2" IRON PIPE FOUND IN PLACE.
- ⊙ 2" IRON PIPE SET THIS SURVEY.
- ⊙ 1" IRON PIPE SET THIS SURVEY.
- ( ) INDICATES RECORDED BEARING OR DISTANCE.
- ⊠ DENOTES BUILDING.

I, Lester J. Schmit, Registered Land Surveyor, S 1192 hereby certify that I have surveyed the property shown hereon; that this map is a true and accurate representation thereof; that said survey was performed by order of Dorothy H. Knope; and that I have complied with applicable requirements of s. A-E 7 of the Wisconsin Administrative Code.

*Lester J. Schmit*  
 Lester J. Schmit R. L. S. S-1192  
 Dated this 28th day of September 1990

**TIMBERLAND SURVEYORS** TOMAHAWK WIS.

WISCONSIN LAND SURVEYOR  
 LESTER J. SCHMIT  
 S-1192  
 TOMAHAWK, WIS.

SURVEY FOR  
**DOROTHY H. KNOPE**  
 W 1845 Hwy. 64  
 MERRILL, WIS. 54452

DATE 2 SEP 90 OWN BY L.J.S. SCALE 1"=100'  
 REVISED BY  
 REVISED BY 790

**LI42A**