

Part of the
 SW 1/4, of the SE 1/4
 SECTION 29
 T. 35 N., R. 6 E.
 Town of Bradley
 Lincoln County, Wis.

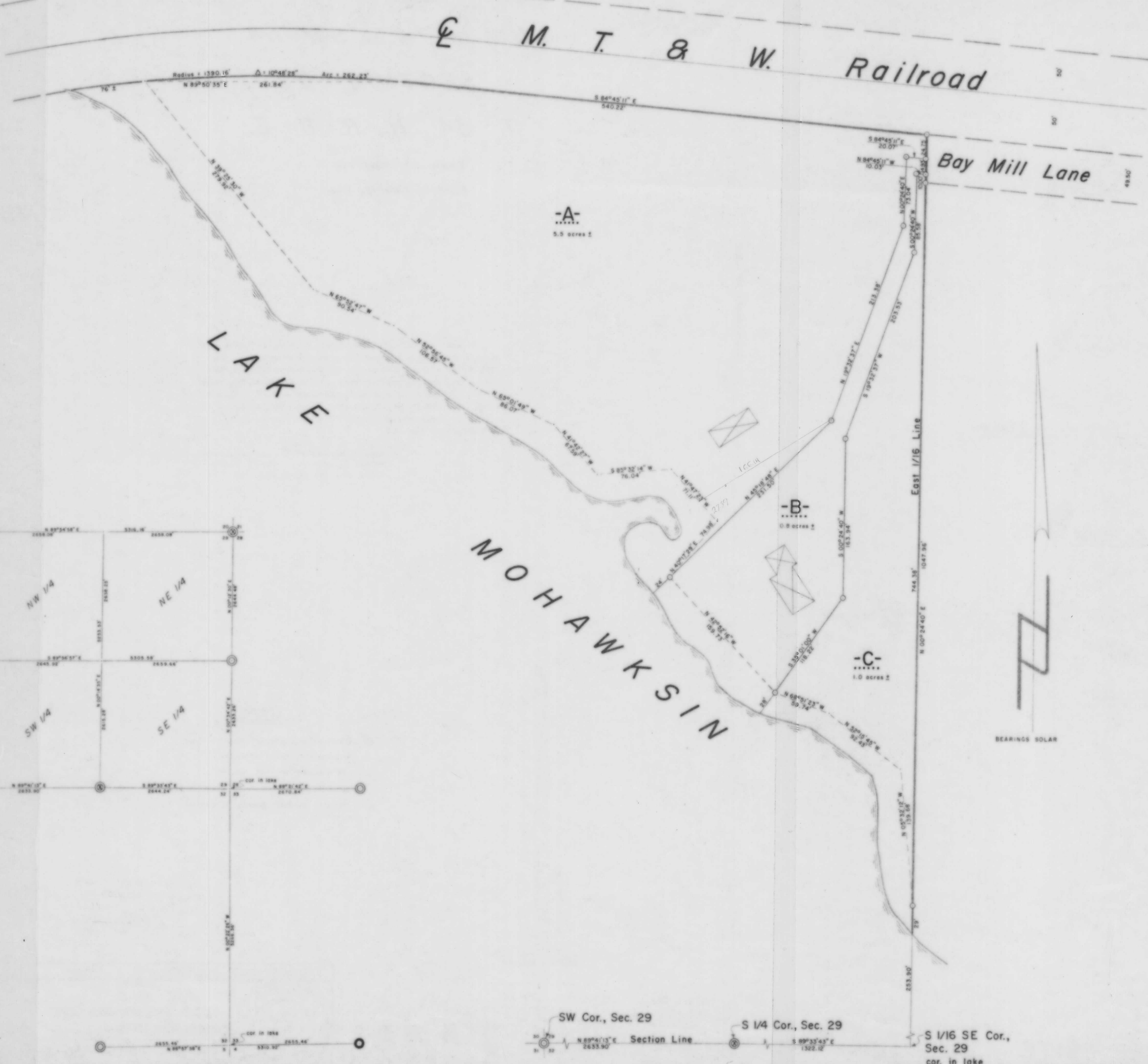

- LEGEND**
- ⊙ BERNTSEN MONUMENT FOUND IN PLACE.
 - ⊙ BERNTSEN MONUMENT SET THIS SURVEY.
 - 6" DA CONCRETE w/ 3" BRASS CAP BY W.C.D. FOUND IN PLACE.
 - 1 1/4" IRON PIPE SET THIS SURVEY.
 - ⊠ DENOTES BUILDING.

I, Lester J. Schmit, Registered Land Surveyor S-1192 hereby certify that I have surveyed and divided the property shown hereon; that this map is a true and accurate representation thereof; that said survey was performed by order of Rich Olinski; and that I have complied with applicable requirements of s. A-E 7 of the Wisconsin Administrative Code.

Lester J. Schmit
 Lester J. Schmit R.L.S. S-1192
 Dated this 13th day of October 1990

RECEIVED AT LINCOLN COUNTY
 COURTHOUSE THIS 14th DAY
 OF March 19 91
Pat Priske
 TAX DESCRIPTION OFFICE

TIMBERLAND SURVEYORS TOMAHAWK WIS.

WISCONSIN LAND SURVEYOR
 LESTER J. SCHMIT
 S-1192
 TOMAHAWK, WIS.

SURVEY FOR
RICH OLINSKI
 3101 Hwy "O" N
 WAUSAU, WIS. 54401

DATE 13 OCT 90 DWN BY L.J.S. SCALE 1" = 50'
 REVISED BY DWG. NO.
 REVISED BY 876

SW Cor., Sec. 29 S 1/4 Cor., Sec. 29 S 1/16 SE Cor., Sec. 29
 Section Line cor. in lake