

Part of the
NW 1/4, of the SW 1/4
SECTION 27
T. 34 N., R. 8 E.
 Town of Harrison
 Lincoln County, Wis.

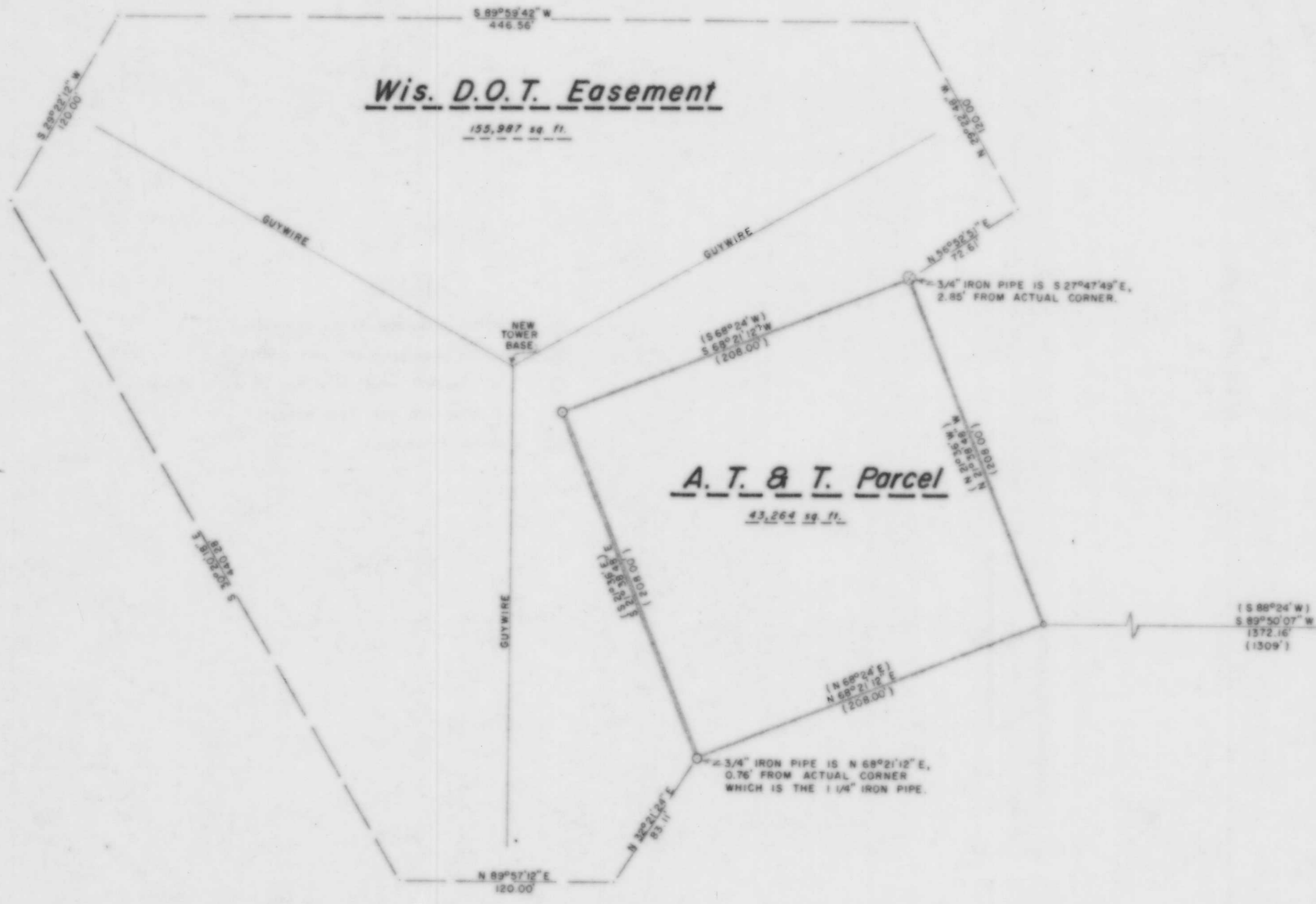

N 1/4 Cor.,
 Sec. 27

North-South 1/4 Line

3360.85

5275.41

N 00°05'55\"

(1997.5')
 19.4.46

S 1/4 Cor.,
 Sec. 27

I, Lester J. Schmit, Registered Land Surveyor 2-1192 hereby certify that I have surveyed the property shown hereon; that this map is a true and accurate representation thereof; that said survey was performed by order of the Wisconsin Department of Transportation and Dale E. Mueller, and A. T. & T. Communications, Inc. and Bob Weidl; and that I have complied with applicable requirements of s. 4-E 7 of the Wisconsin Administrative Code.

Lester J. Schmit
 Lester J. Schmit R.L.S. 2-1192
 Dated this 10th day of July 1990

- LEGEND**
- 6" x 6" GRANITE MONUMENT FOUND IN PLACE.
 - 3/4" IRON PIPE FOUND IN PLACE.
 - 1/4" IRON PIPE SET THIS SURVEY.
 - ⊗ 24" SUGAR MAPLE TREE.
 - () INDICATES RECORDED BEARING OR DISTANCE.

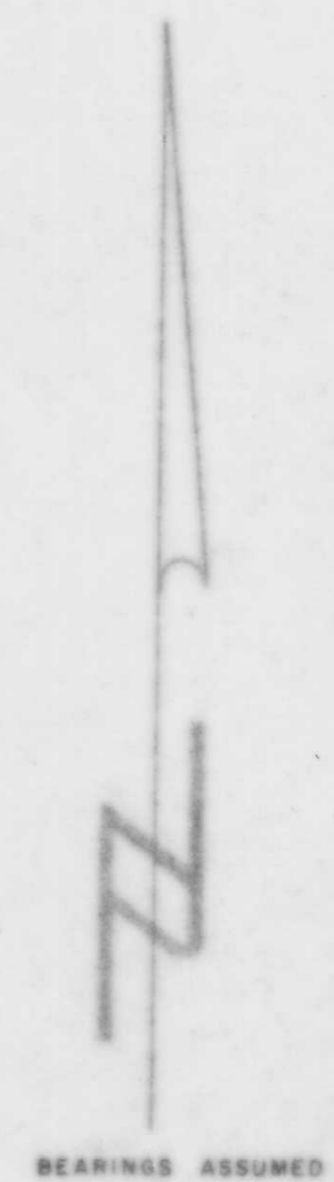

RECEIVED AT LINCOLN COUNTY
 COURTHOUSE THIS 11th DAY
 OF March 1991.
Pat Pricker
 TAX DESCRIPTION OFFICE

LOOKOUT MOUNTAIN TOWER SITE

LI41A

TIMBERLAND SURVEYORS TOMAHAWK WIS.

WISCONSIN LAND SURVEYOR
 LESTER J. SCHMIT
 2-1192
 TOMAHAWK, WIS.

SURVEY FOR
WIS. D. O. T.
4802 SHEBOYGAN AVE.
MADISON, WIS. 53707-7915

DATE: 18 JUL 90 DWN BY: L.J.S. SCALE: 1" = 50'

REVISED BY: DWG. NO. 862