

STATE OF WISCONSIN)
COUNTY OF LINCOLN)

I, Charles Offeman, land surveyor of the State of Wisconsin, do hereby certify that on November 29, 1974, I surveyed the above described property according to official records and that the accompanying map is a correct representation of the exterior boundaries of the land surveyed, that all buildings and improvements lie wholly within the boundary lines, and that no encroachments by adjacent property owners appear from said survey except as indicated.

Charles Offeman
CHUCK OFFEMAN & HIS 926

RECEIVED AT LINCOLN COUNTY
COURTHOUSE THIS 9 DAY
OF December 1974
TAX DESCRIPTION OFFICE

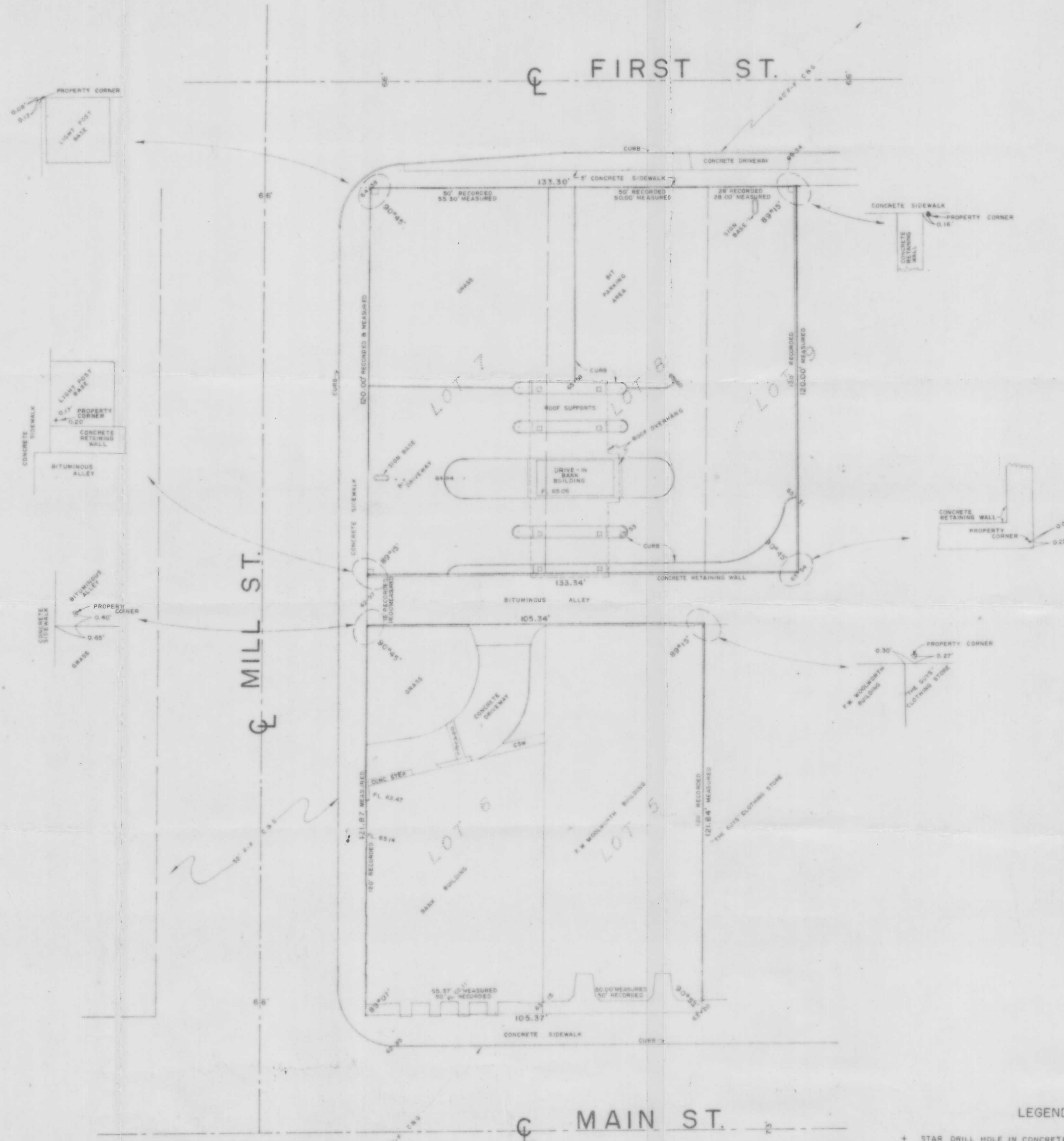

RECEIVED AT LINCOLN COUNTY
COURTHOUSE THIS 9 DAY
OF December 1974
TAX DESCRIPTION OFFICE

BOUNDARY SURVEY & TOPOGRAPHIC
MAPPING OF CITIZENS AMERICAN BANK
PROPERTY LOCATED IN BLOCK 3 OF THE
ORIGINAL PLAT OF JENNY IN SEC. 12
T.31N. R.6E. LINCOLN COUNTY, WISCONSIN.

MINK CAPITAL SURVEYING, INC.
MEDFORD, WISCONSIN

SCALE DRAWING DETAILS	1" = 20' 1" = 2'	DATE NOV. 19, 1974	DRAWN BY CHKD. BY	SHEET 1 OF 1
-----------------------------	---------------------	-----------------------	----------------------	-----------------

L13A