

NE 1/4, of the NE 1/4
 SECTION 32
 T. 33 N., R. 7 E.
 Town of Birch
 Lincoln County, Wis.

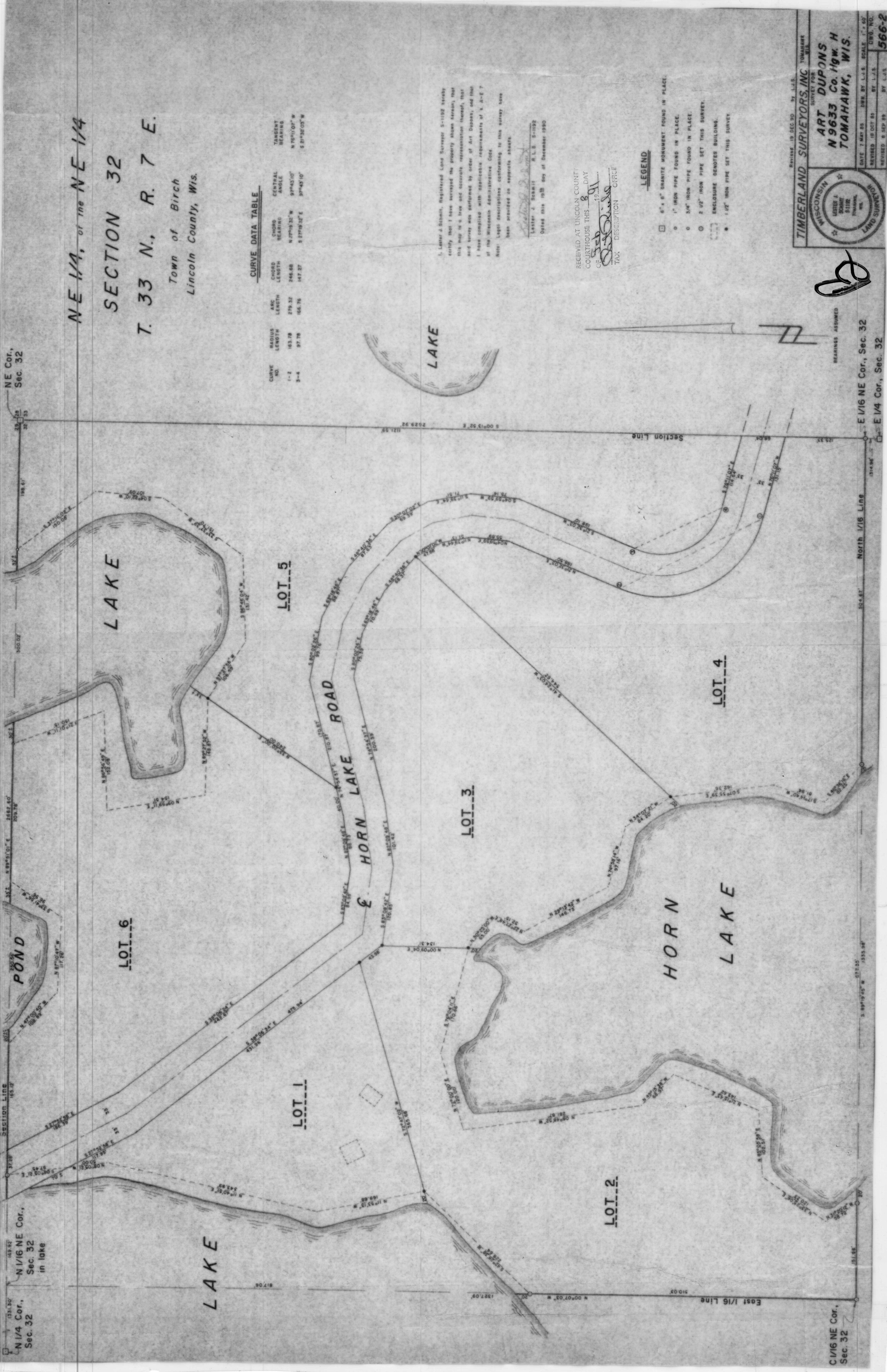

CURVE DATA TABLE

CURVE NO.	RADIUS LENGTH	ARC LENGTH	CHORD LENGTH	CHORD BEARING	CENTRAL ANGLE	TANGENT BEARING
1-2	183.78	279.32	246.88	N 27°19'32" W	97°43'10"	N 65°11'07" W
3-4	97.78	166.76	147.27	S 27°19'32" E	97°43'10"	S 65°30'03" W



I, Lester J. Schmitt, Registered Land Surveyor S-1182 hereby certify that I have surveyed the property shown hereon, that this map is a true and accurate representation thereof, that said survey was performed by order of Art Dupons, and that I have complied with applicable requirements of S. A-E-7 of the Wisconsin Administrative Code.
 Note: Legal descriptions conforming to this survey have been provided on appropriate sheets.

Lester J. Schmitt
 R.L.S. S-1182
 Dated this 19th day of December 1980

RECEIVED AT LINCOLN COUNTY
 COURTHOUSE THIS 8 DAY
 OF Feb 19 1981
 TAX DESCRIPTION OFFICE

LEGEND

- 6" x 6" GRANITE MONUMENT FOUND IN PLACE.
- 1" IRON PIPE FOUND IN PLACE.
- 3/4" IRON PIPE FOUND IN PLACE.
- 2 1/2" IRON PIPE SET THIS SURVEY.
- ▭ ENCLOSURE DENOTES BUILDING.
- 1/2" IRON PIPE SET THIS SURVEY.

REVISED 19 DEC 90 BY L.J.S.
 TIMBERLAND SURVEYORS, INC. TOMAHAWK WIS.
 SURVEY FOR
ART DUPONS
 N 9633 Co. Hgw. H
 TOMAHAWK, WIS.
 DATE 7 MAR 85 DWN BY L.J.S. SCALE 1" = 50'
 REVISED 16 OCT 85 BY L.J.S. LWS. NO.
 REVISED 6 SEP 89 BY L.J.S. 566-2



BEARINGS ASSUMED
 E 1/16 NE Cor., Sec. 32
 North 1/16 Line
 East 1/16 Line
 C 1/16 NE Cor., Sec. 32
 E 1/4 Cor., Sec. 32