

LAKE NOKOMIS

W 1/2 of the NE 1/4
SECTION 6
T 35 N., R. 6 E.
Town of Bradley,
Lincoln County, Wis.

NOTE
Part of Lake Nokomis
improved by the Wisconsin
Improvement Company.

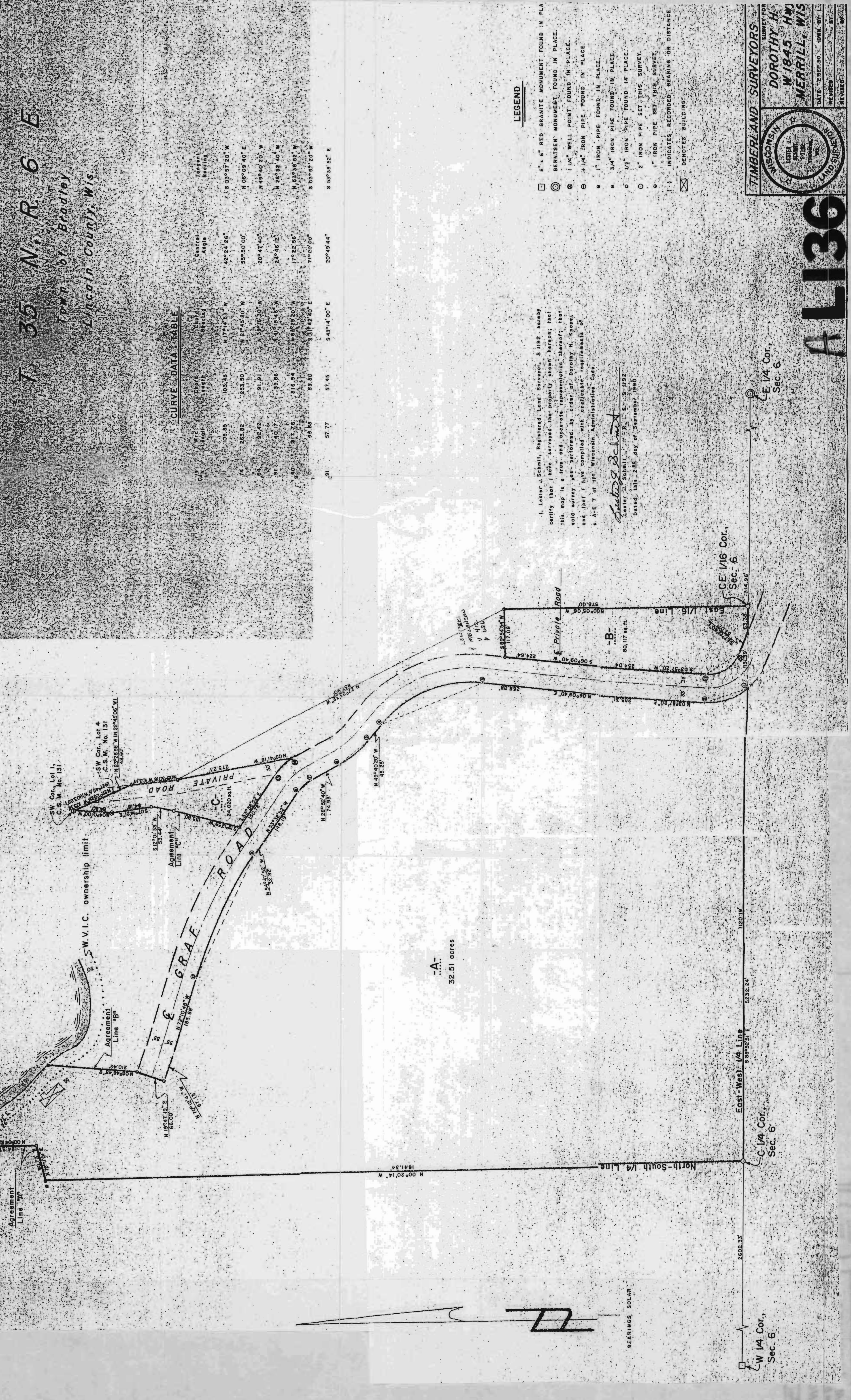

I, Lester J. Schmitt, Registered Land Surveyor, S 1192 hereby certify that I have surveyed the property shown hereon; that this map is a true and accurate representation thereof; that said survey was performed by order of Dorothy H. Knopes and that I have complied with applicable requirements of S. A-E 7 of the Wisconsin Administrative Code.

Lester J. Schmitt
Lester J. Schmitt, R. L. S., S-1192
Dated this 2nd day of September 1990

TIMBERLAND SURVEYORS
SURVEY FOR
DOROTHY H.
W 1/4 Sec. 6
MERRILL, WIS.

DATE: 2 SEP 90
DRAWN BY: LJS
REVISIONS: 1

A 136