

S 1/2, of the NE 1/4  
 SECTION 28  
 and part of the  
 W 1/2, of the NW 1/4  
 SECTION 27  
 T. 35 N., R. 6 E.  
 City of Tomahawk  
 Lincoln County, Wis.

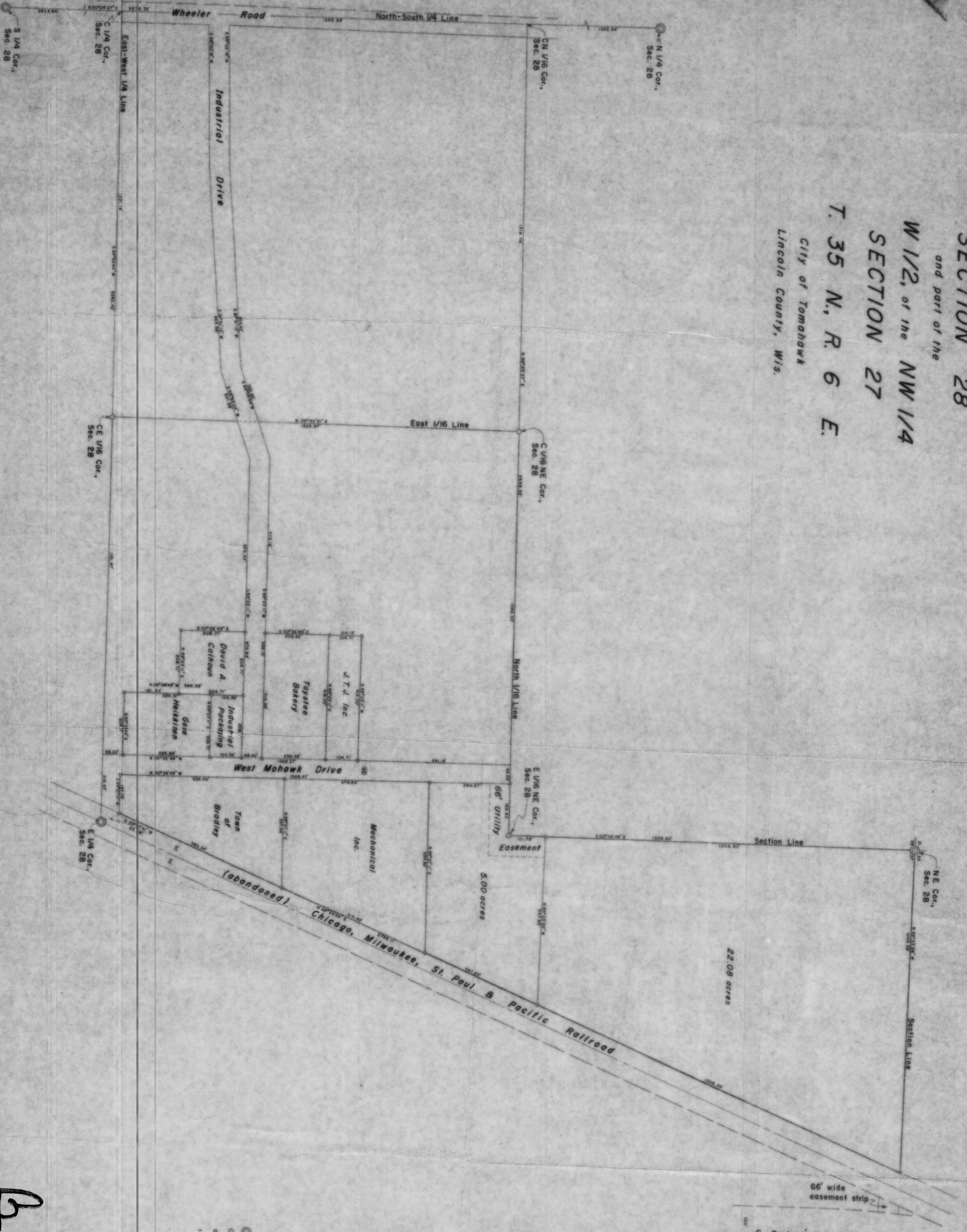

**LEGEND**

- ⊙ BERTISEN MONUMENT FOUND IN PLACE.
- 1/4" IRON PIPE SET THIS SURVEY.
- 1" IRON PIPE SET THIS SURVEY.
- \* CROSS ON WEST RAIL OR RAILROAD TRACKS FOUND IN PLACE.

66' wide  
 easement strip  
 Business U.S. Highway "51"

BEARINGS SOLAR

**TIMBERLAND SURVEYORS**  
 SURVEY FOR  
**Tomahawk Area Corp.**

RECEIVED AT LINCOLN COUNTY  
 COURTHOUSE THIS 9 DAY  
 OF APRIL 1950  
 TAX DESCRIPTION OFFICE