

I, Lawrence H. Mosher, Registered Land Surveyor, hereby certify that the land surveyed, divided and mapped Assessor's Plat No. 11, together with the part of Assessor's Plat No. 418, all located in the 11th Township 31 North, Range 6 East, City of Merrill, Lincoln County, Wisconsin, described as follows:

Commencing at the Northwest Corner of Block 1, J.M. Smith & Co.'s Second Addition; thence N 00° 03' 23" W along the East line of State Street 240.00 feet to a point on the North line of Seventh Street; thence S 88° 33' 56" E along the North line of Seventh Street, 200.20 feet to the West line of Liberty Street; thence N 00° 07' 31" E along the West line of Liberty Street, 422.52 feet to the South line of Eighth Street; thence N 89° 10' 02" W along the said South line of Eighth Street, 201.49 feet to the East line of State Street; thence S 00° 03' 23" E along the East line of State Street, 420.44 feet to the point of beginning.

That I have made such survey, land division and plat by the direction of Bill Check, Lincoln Wood Products, that such plat is a correct representation of all exterior boundaries of the land surveyed and the subdivision thereof made. Dated this 29th day of June, 1990.



Lawrence H. Mosher
R.L.S. No. S-1188

SE NW

11-31-6

BEARINGS REFERENCED TO THE EAST LINE OF STATE STREET - AS MOUNTED. ASSUMED TO BEAR S 00° 04' 23" E

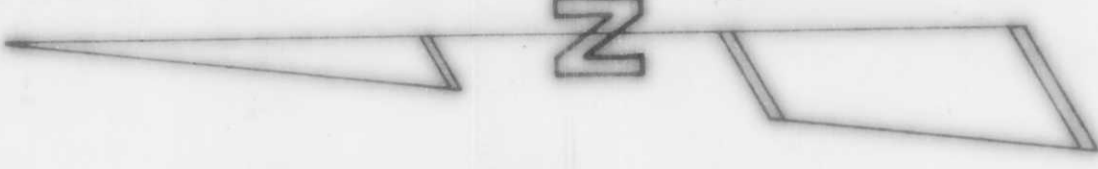

SCALE: 1" = 30'

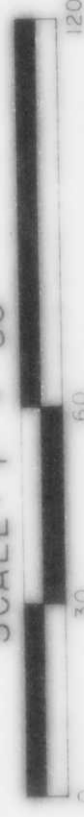

LEGEND

- FOUND IRON PIPE
- SET 3/4" X 24" ROUND IRON BAR WEIGHING 1.50 LBS./FT.

ALI32

LHM SURVEYING

4205 SCHOFIELD AVE., SCHOFIELD, WI 53476

DRAWN BY LHM

DATE: JUNE 28, '90

REVISED

LINCOLN WOOD PRODUCTS PLANT NO. 1

SITE SURVEY - MERRILL, WI M-1027

EIGHTH STREET

N 89° 10' 02" W 201.49'

LINCOLN WOOD PRODUCTS

WOOD

PRODUCTS



PLANT NO. 1

S 68° 33' 56" E 200.20'

SEVENTH STREET

LIBERTY STREET

STATE STREET

SEVENTH ST.

STATE STREET

SEVENTH STREET

SOUTH LINE SET 7/4 OF THE NW 1/4, SECTION 11, T31N, R6E

J. M. SMITH & CO.'S SECOND ADDITION

J. M. SMITH & CO.'S SECOND ADDITION

30'

30'

30'

30'

30'

30'

30'

30'

30'

30'

30'

30'

That I have surveyed, divided and mapped the parcel of land at Lot 418, 11, Township 31 North, Range 6 East, City of Merrill, Lincoln County, Wisconsin, described as follows:

Commencing at the Northwest corner of Block 1, J.M. Smith & Company's Second Addition; thence N 00° 03' 23" W along the East line of State Street, 240.00 feet to a point on the North line of Seventh Street, said point also being the point of beginning of the parcel to be described; thence S 88° 33' 56" E along the North line of Seventh Street, 200.20 feet to the West line of Liberty Street; thence N 00° 07' 31" E along the West line of Liberty Street, 422.52 feet to the South line of Eighth Street; thence N 89° 10' 02" W along the said South line of Eighth Street, 201.49 feet to the East line of State Street; thence S 00° 03' 23" E along the East line of State Street, 420.44 feet to the point of beginning.

That I have made such survey, land division and plat by the direction of Bill Check, Lincoln Wood products.
That such plat is a correct representation of all exterior boundaries of the land surveyed and the subdivision thereof made.
Dated this 29th day of June, 1990.



Laverne H. Mosher
R.L.S. No. S-1188

BEARINGS REFERENCED TO THE EAST LINE OF STATE STREET AS MONUMENTED. ASSUMED TO BEAR S 00° 03' 23" E

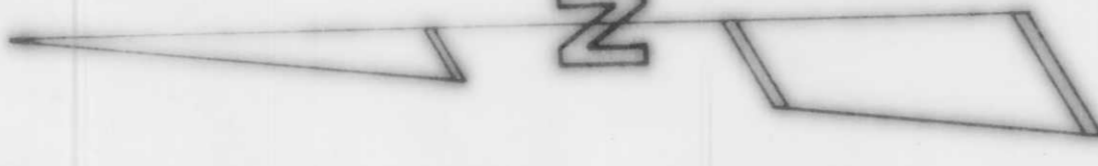

SCALE: 1" = 30'

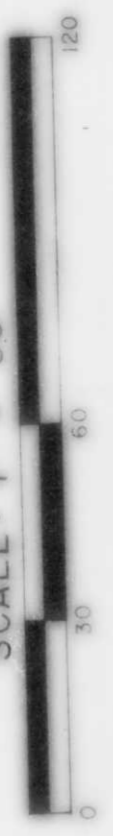

LEGEND

- FOUND IRON PIPE
- SET 3/4" x 24" ROUND IRON BAR WEIGHING 1.50 LBS. / FT.

LHM SURVEYING
4203 SCHOFIELD AVE., SCHOFIELD, WI 54476

DATE: JUNE 28, 1990
DRAWN BY: LHM
REVISED:

LINCOLN WOOD PRODUCTS PLANT NO. 1

SITE SURVEY - MERRILL, WI M-1027



J.M. SMITH & CO.'S SECOND ADDITION

J.M. SMITH & CO.'S SECOND ADDITION

J.M. SMITH & CO.'S SECOND ADDITION