

Part of
GOV'T. LOT 6
SECTION 25
 and
Gov't Lots 1 & 2
 and the
SE 1/4 of the NE 1/4
 and part of the
NE 1/4 of the NW 1/4
SECTION 36
T. 35 N., R. 6 E.
 TOWN OF BRADLEY
 LINCOLN COUNTY,
 WISCONSIN

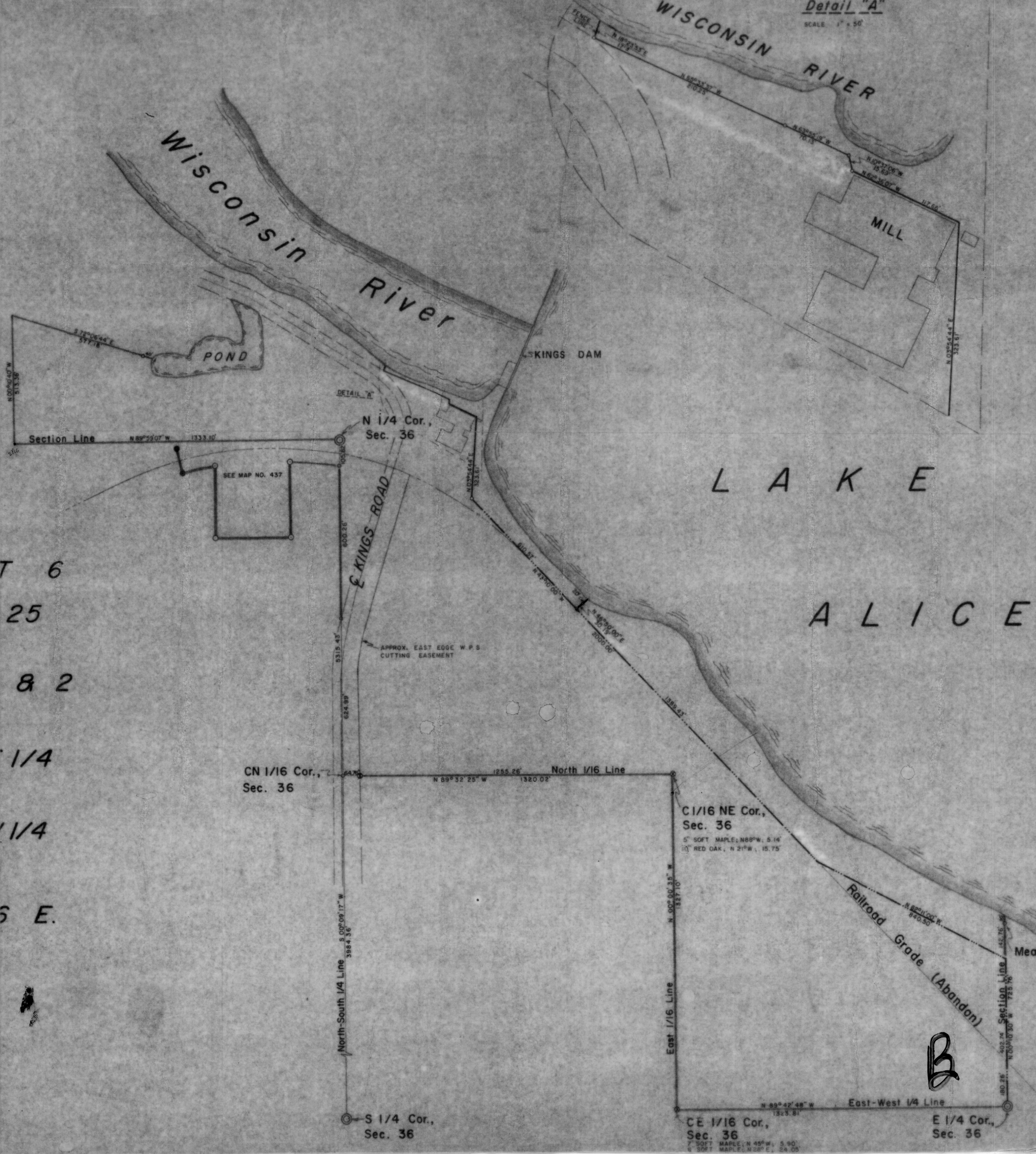

- LEGEND**
- BERTSEN MONUMENT, FOUND IN PLACE.
 - 2" IRON PIPE, SET SURVEY NO. 384.
 - 1 1/2" IRON PIPE, SET SURVEY NO. 437.
 - 1 1/4" IRON PIPE, SET THIS SURVEY.
 - 1 1/4" WELL POINT, FOUND IN PLACE.
 - 1 1/4" WELL POINT, SET THIS SURVEY.
 - F.E.R.C. BOUNDARY.
 - 1" IRON PIPE, SET SURVEY NO. 766.

REVISED 24 APR 89 BY L.J.S.

TIMBERLAND SURVEYORS, INC.

WISCONSIN

SURVEY FOR
**Tomahawk Power & Pul
 Kings Dam Road
 Tomahawk, Wisconsin**

DATE 4 MAY 89 BY L.J.S.
 REVISED 20 FEB 89 BY L.J.S.
 REVISED 24 MAR 89 BY L.J.S.

B