

Part of the
SW 1/4 of the SW 1/4
and part of the
SE 1/4 of the SW 1/4
SECTION 2, T34N, R5E
Lincoln County, Wis.

RECEIVED AT LINCOLN COUNTY
COURTHOUSE THIS 16th DAY
OF April 19 73
TAX DESCRIPTION OFFICE

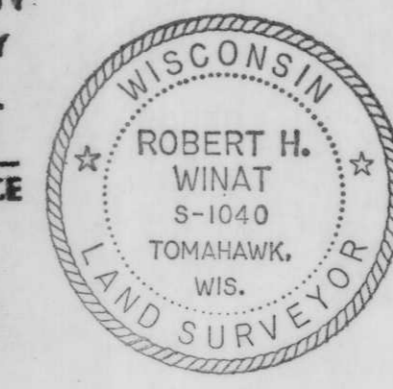

Scale 1" = 100'

October, 1972

Northwoods Surveyors Inc.

Robert H. Winat
Land Surveyor

- - Iron rod found in place.
- - Iron pipe found in place.
- - Iron pipe set.

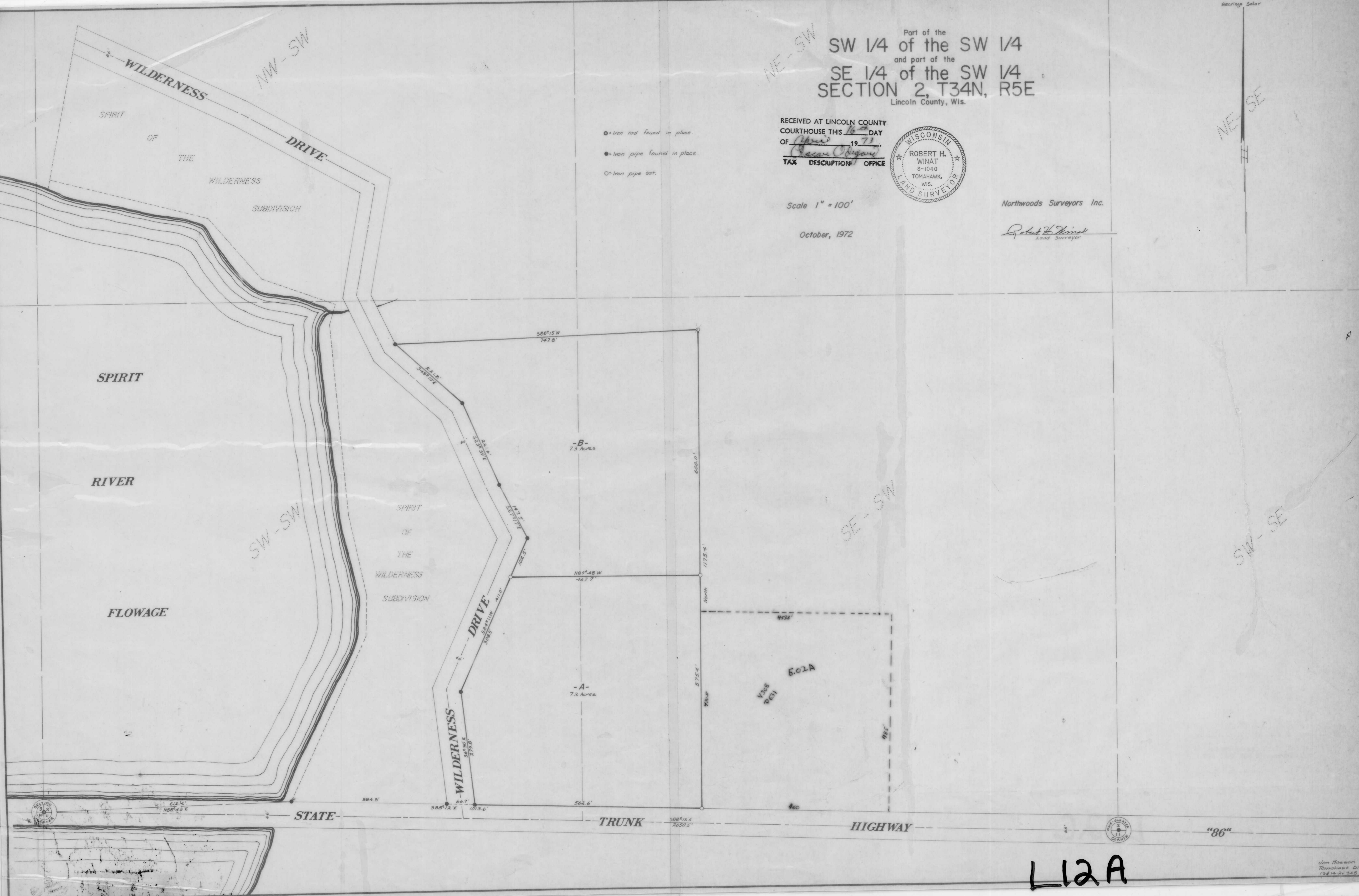

L12A