

Part of
GOVT. LOTS 384
 and of the
W 1/2, of the NE 1/4
SECTION 11
T. 35 N., R. 6 E.
 Town of Bradley
 Lincoln County, Wis.

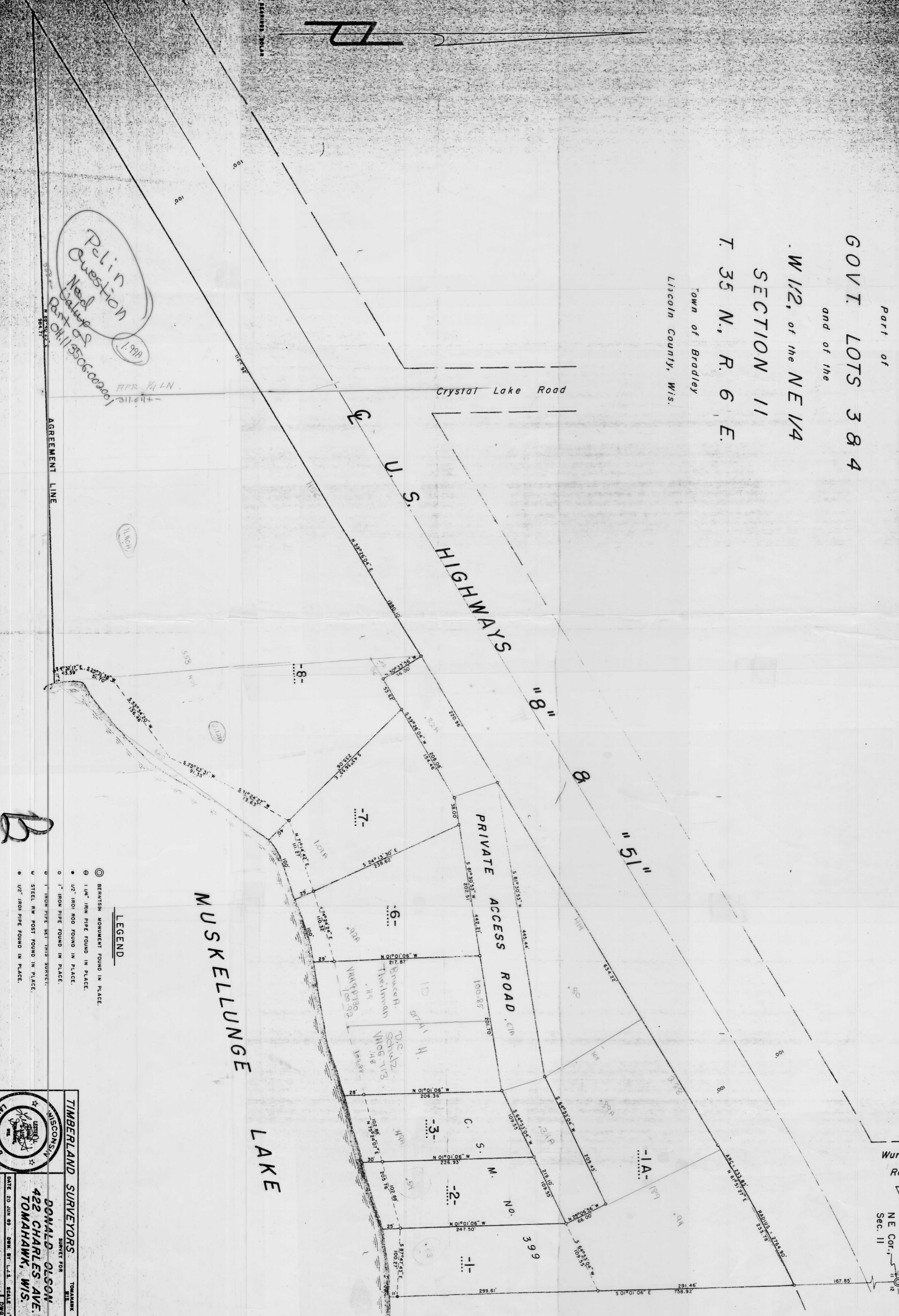

Pelin Question
 Need Value
 Part of
 Oil 11/35060000

LEGEND

- ⊙ BENCHMARK MONUMENT FOUND IN PLACE.
- ⊙ 1/4" IRON PIPE FOUND IN PLACE.
- 1/2" IRON ROD FOUND IN PLACE.
- 1" IRON PIPE FOUND IN PLACE.
- 1" IRON PIPE SET THIS SURVEY.
- ⊙ STEEL RW POST FOUND IN PLACE.
- 1/2" IRON PIPE FOUND IN PLACE.

TIMBERLAND SURVEYORS
 DONALD OLSON
 422 CHARLES AVE.
 TOMAHAWK, WIS.

DATE 20 JUN 89
 REVISION 23 JUN 89

SCALE 1" = 60'
 DWG. NO. 780