

RECEIVED
 APR 24 1979
 Lincoln Co. Planning Office

PRELIMINARY PLAT
 SKY ACRES

PICKEREL LAKE ADDITION

A SUBDIVISION LOCATED IN THE SE 1/4 OF THE SE 1/4, AND THE SW 1/4 OF THE SE 1/4 OF SEC. 13, THE NE 1/4 OF THE NE 1/4 AND THE NW 1/4 OF THE NE 1/4 OF SEC. 24, T. 35N, R. 7E, TOWN OF KING, LINCOLN COUNTY, WISC.

OWNER: SKY ACRES INC.
 310 BELLA STREET
 WAUSAU, WISC. 54401

SURVEYOR: CHESTER J. NOWACZYK
 415 WEST THOMAS STREET
 WAUSAU, WISC. 54401

APPROVING AGENCIES: TOWN OF KING PLANNING AGENCY
 LINCOLN COUNTY

OBJECTING AUTHORITIES: DEPT. OF LOCAL AFFAIRS & DEVELOPMENT
 DIVISION OF HEALTH, DEPT. OF HEALTH AND SOCIAL SERVICES.

I, CHESTER J. NOWACZYK, REGISTERED LAND SURVEYOR HEREBY CERTIFY THAT I HAVE ACCURATELY DELINEATED ALL LAND SLICES GREATER THAN 15% ON THIS PROPOSED SUBDIVISION AND I ALSO CERTIFY THAT I HAVE ACCURATELY LOCATE ALL SOIL BORINGS AS SHOWN.

DATE: April 23, 1979
 CHESTER J. NOWACZYK R.L.S. 5-1143

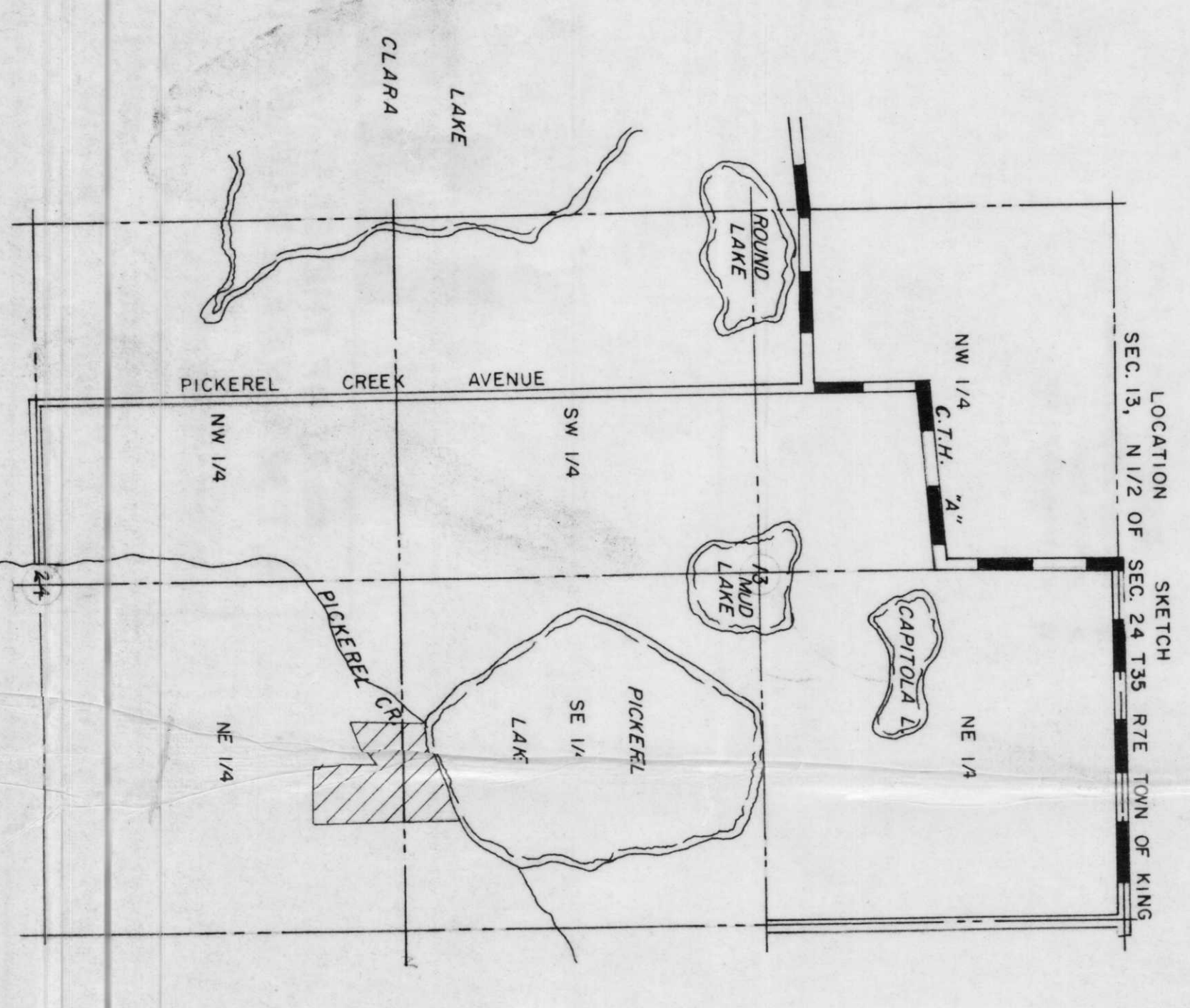
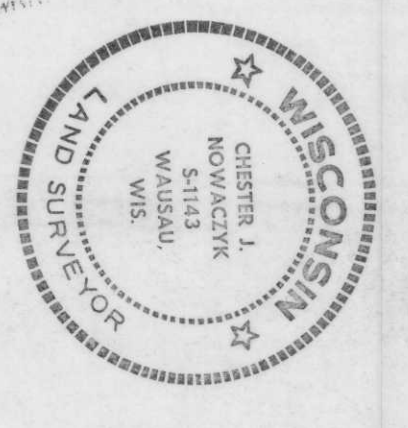

PLATTABLE LANDS OWNED BY PLATTER

UNPLATTED LANDS OWNED BY PLATTER

UNPLATTED LANDS OWNED BY PLATTER

UNPLATTED LANDS OWNED BY OTHERS

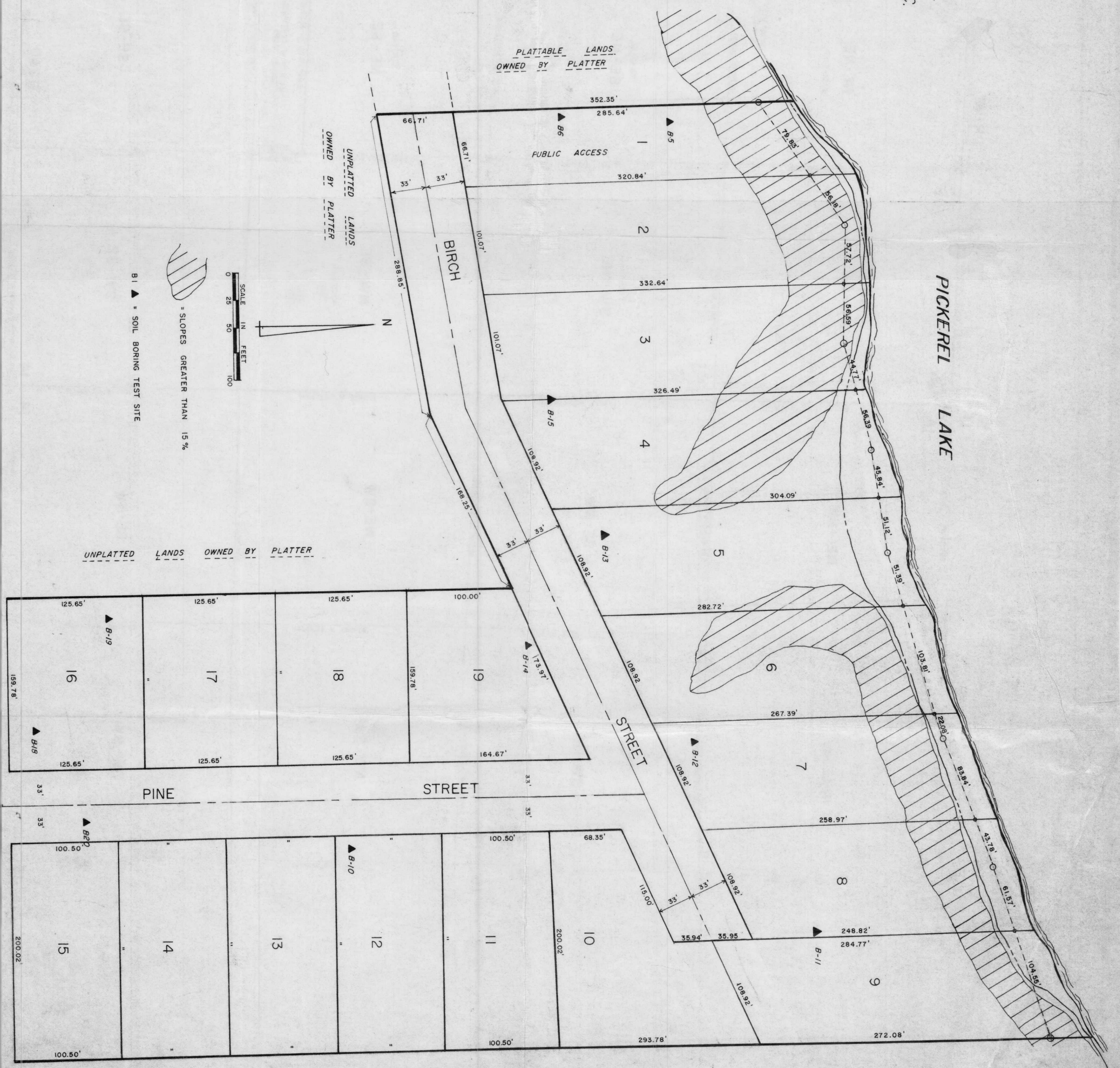

B

EXISTING PUBLIC STREET