

SECTION 4

T. 33 N., R. 8 E.

Town of Russell  
Lincoln County, Wis.

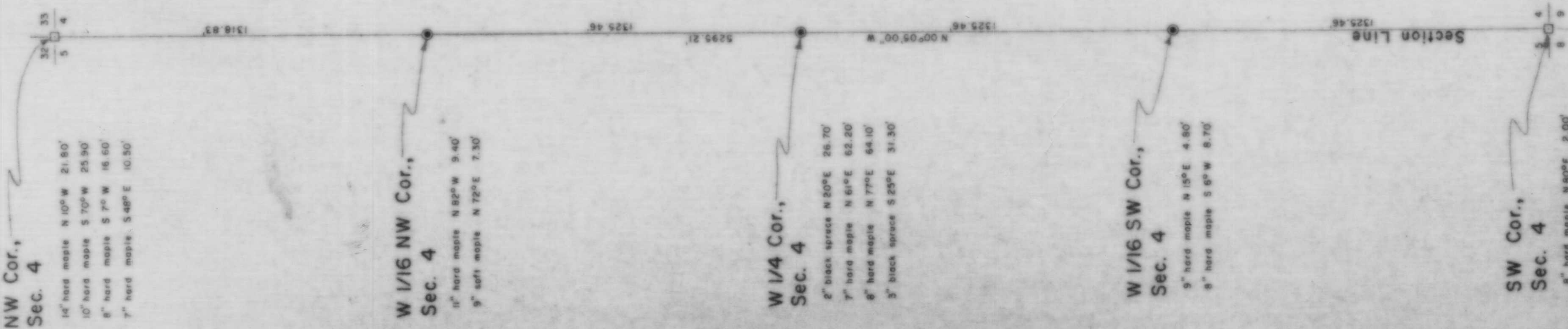

LEGEND

- 6" x 6" GRANITE MONUMENT BY FRANCIS FOR FOUND IN PLACE
- 2" IRON PIPE WITH BRASS CAP SET THIS SURVEY

NOTE

FIELD WORK AND SETTING OF MONUMENTS  
ON THIS SURVEY HAVE BEEN DONE BY LINCOLN  
COUNTY FORESTRY LAND & PARKS DEPARTMENT  
CREWS.



TIMBERLAND SURVEYORS  
SURVEY FOR  
LINCOLN COUNTY FORESTRY  
LAND & PARKS DEPARTMENT  
MERRILL, WIS. 54452

DATE 7 MAR 09 DWN BY L.J.S. SCALE 1" = 300'  
 REVISED BY  
 728

BEARINGS ASSUMED  
L119A