

Part of the  
**SE 1/4, of the SE 1/4**  
**SECTION 25**  
**T. 35 N., R. 5 E.**  
 Town of Wilson  
 and all of  
**C. S. M. 182**  
 and part of the  
**S 1/2, of the SW 1/4**  
 and part of the  
**SW 1/4, of the SE 1/4**  
**SECTION 30**  
 and part of the  
**NW 1/4, of the NW 1/4**  
**SECTION 31**  
**T. 35 N., R. 6 E.**  
 Town of Bradley  
 Lincoln County, Wis.

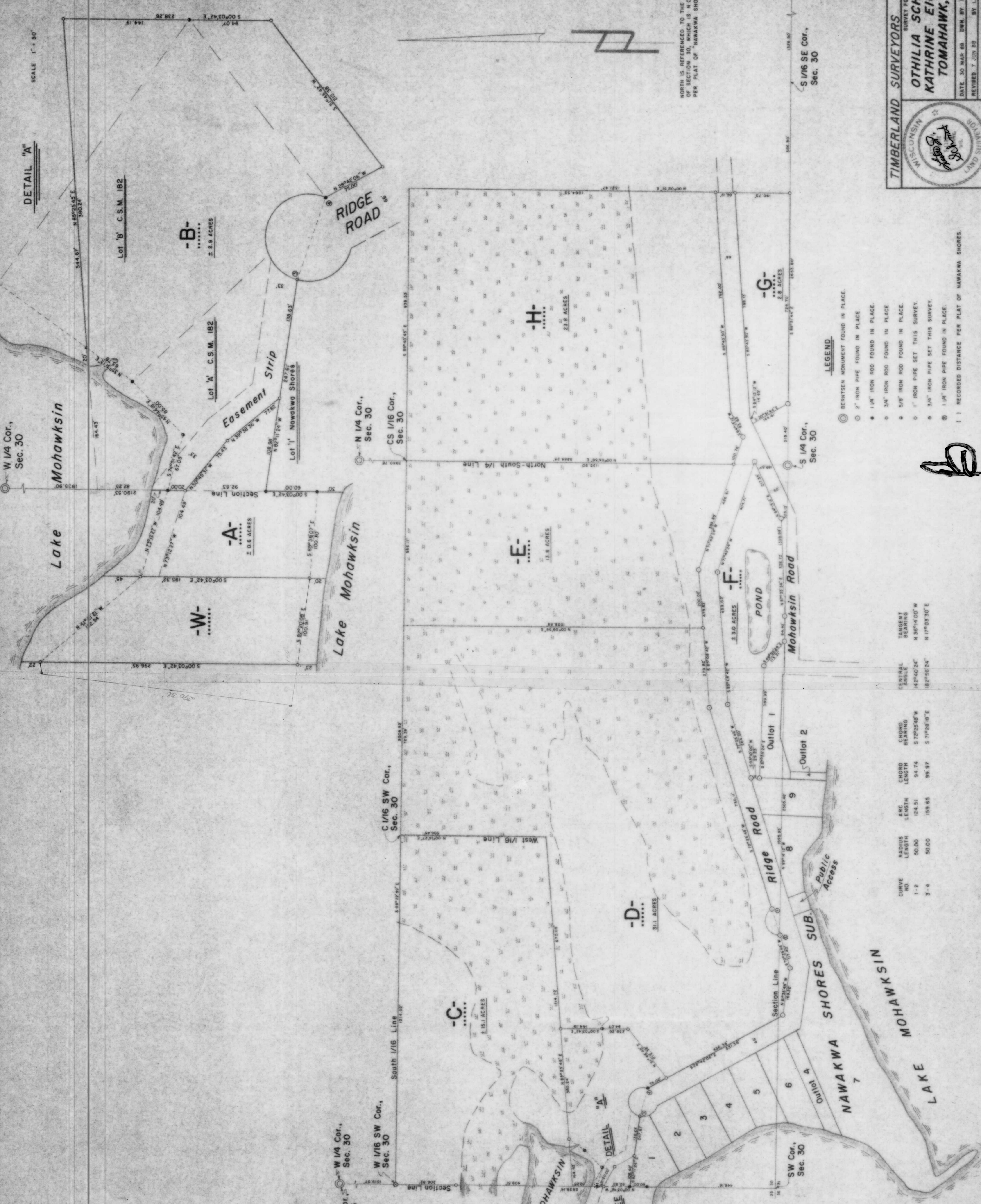

NORTH IS REFERENCED TO THE WEST LINE OF SECTION 30, WHICH IS N 00°03'42" W PER PLAT OF "NAWAKWA SHORES"

- LEGEND**
- ⊙ BENCHMARK FOUND IN PLACE.
  - 2" IRON PIPE FOUND IN PLACE.
  - 1 1/2" IRON ROD FOUND IN PLACE.
  - 3/4" IRON ROD FOUND IN PLACE.
  - 5/8" IRON ROD FOUND IN PLACE.
  - 1" IRON PIPE SET THIS SURVEY.
  - 3/4" IRON PIPE SET THIS SURVEY.
  - 1 1/2" IRON PIPE FOUND IN PLACE.
  - ( ) RECORDED DISTANCE PER PLAT OF NAWAKWA SHORES.

**TIMBERLAND SURVEYORS**  
 SURVEY FOR  
**OTHILIA SCHMIT & KATHARINE EICHHSTEDT**  
**TOMAHAWK, WIS.**

DATE 30 MAR 08 DWN BY L.J.S. SCALE 1" = 50' DWG. NO. 695  
 REVISED 7 JUN 09 BY L.J.S.  
 REVISED

CURVE NO.	RADIUS LENGTH	ARC LENGTH	CHORD BEARING	CHORD LENGTH	CENTRAL ANGLE	TANGENT BEARING
1-2	50.00	124.51	94.74	57°25'48" W	182°40'24"	N 30°14'00" W
3-4	50.00	155.65	95.97	57°26'18" E	182°56'24"	N 17°03'30" E