

Part of

SECTION 22

T. 35 N., R. 8 E.

Town of Harrison
Lincoln County, Wis.

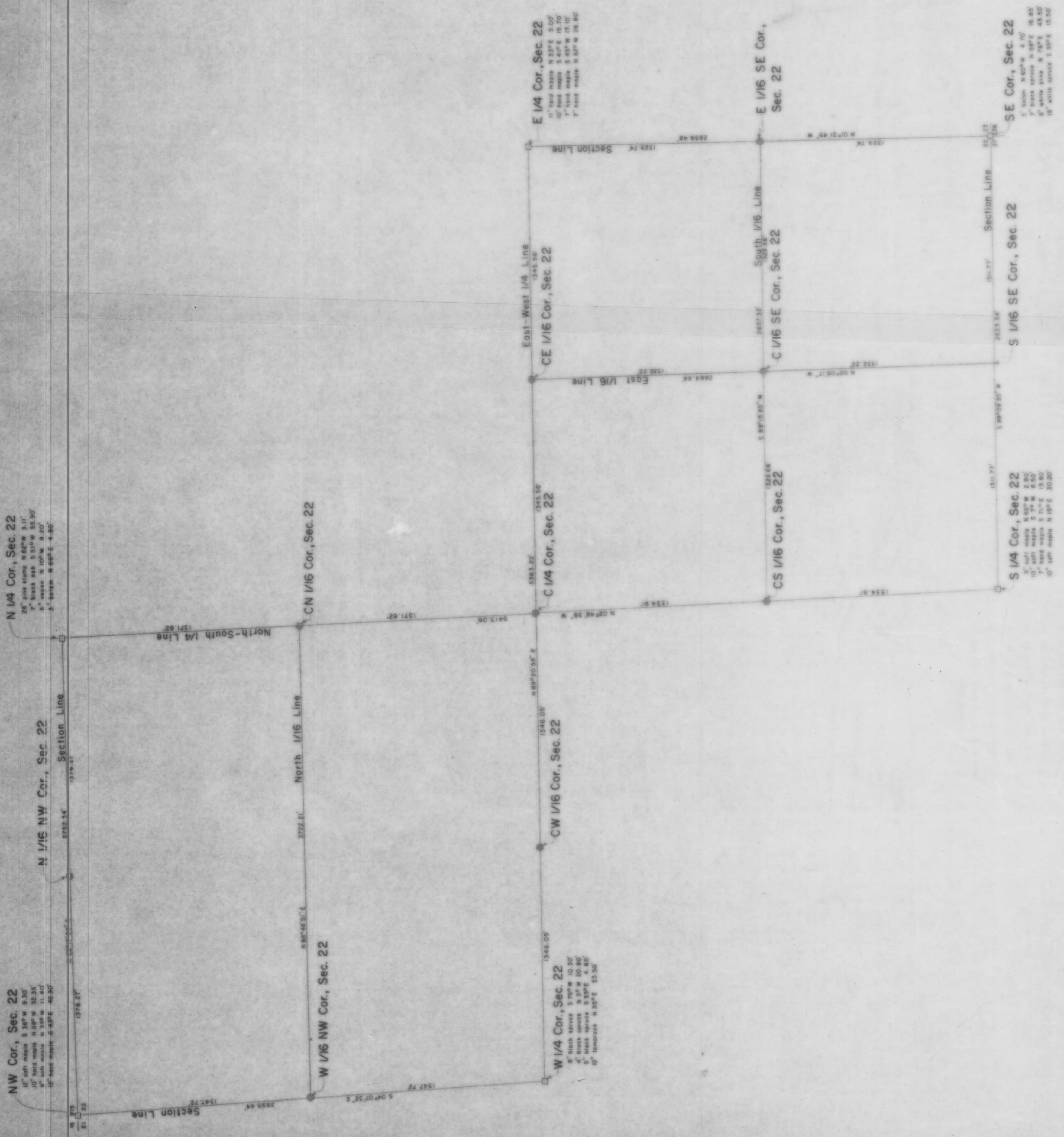

LEGEND

- 6" GRANITE MONUMENT BY FRANCIS FOX FOUND IN PLACE.
- 2" IRON PIPE WITH BRASS CAP SET THIS SURVEY.

BEARINGS ASSUMED

NOTE

FIELD WORK AND SETTING OF MONUMENTS
ON THIS SURVEY HAVE BEEN DONE BY LINCOLN
COUNTY FORESTRY LAND & PARKS DEPARTMENT
CREWS.

L117A



DATE: JUL 05 DWN BY: L.S. SOBEL 1" = 300'
REVISED: 21 MAR 80 BY: L.S. SOBEL 1" = 300'
BY: BT
610