

SECTION 15,
T. 31 N., R. 6 E., LINCOLN COUNTY, WIS.

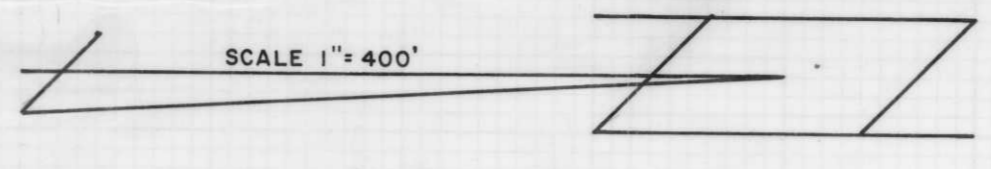
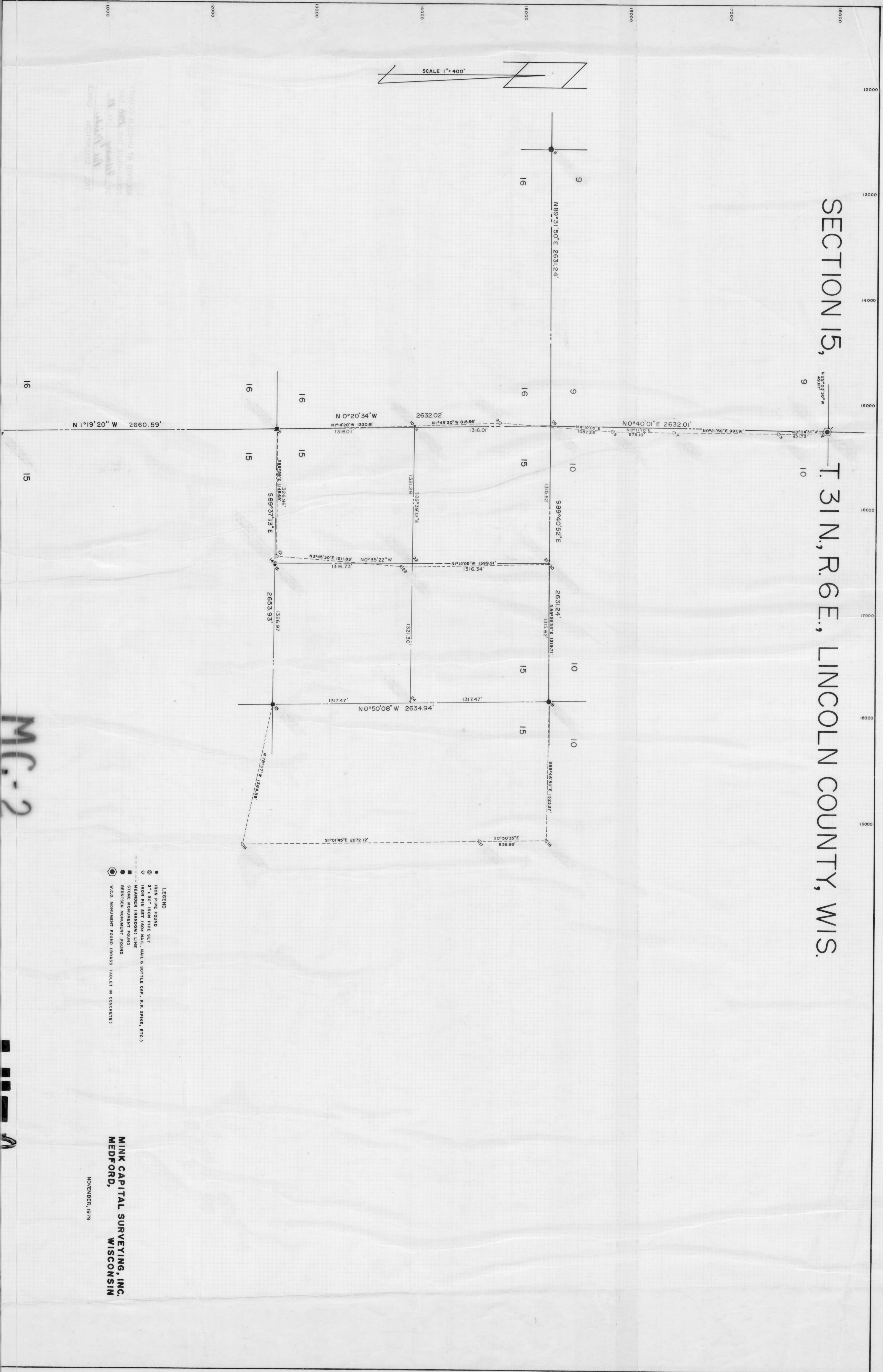

RECEIVED
NOV 28 1979
MINK CAPITAL SURVEYING, INC.
MEDFORD, WISCONSIN

- LEGEND
- IRON PIPE FOUND
 - 2" x 30" IRON PIPE SET
 - ▽ IRON PIN SET (60D NAIL, NAIL & BOTTLE CAP, N. R. SPIKE, ETC.)
 - MEANDER (RANDOM) LINE
 - STONE MONUMENT FOUND
 - BERNISEN MONUMENT FOUND
 - W.C.O. MONUMENT FOUND (BRASS TABLET IN CONCRETE)

MINK CAPITAL SURVEYING, INC.
MEDFORD, WISCONSIN

NOVEMBER, 1979

MC-2

LHS

COPY TO COUNTY SURVEYOR Dec 28 1979

15-31-6E