

JAHNKE ADDITION

UNPLATTED LANDS

TAYLOR STREET

S 89°19'E 625.40'

PROPOSED R.O.W. 7'

N 1/4 CORNER
SEC. 11, T. 31 N., R. 6 E.

UNPLATTED LANDS

JEFFERSON STREET

S 0°25' W 1245.55'

J.M. SMITH 5TH ADD.

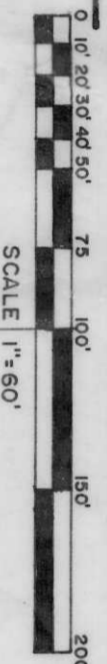

TENTH STREET

S 89°35'E 627.81'

PROPOSED SAN. M.H.
HWY. ELEV. 1290.0

PROSPECT ST.

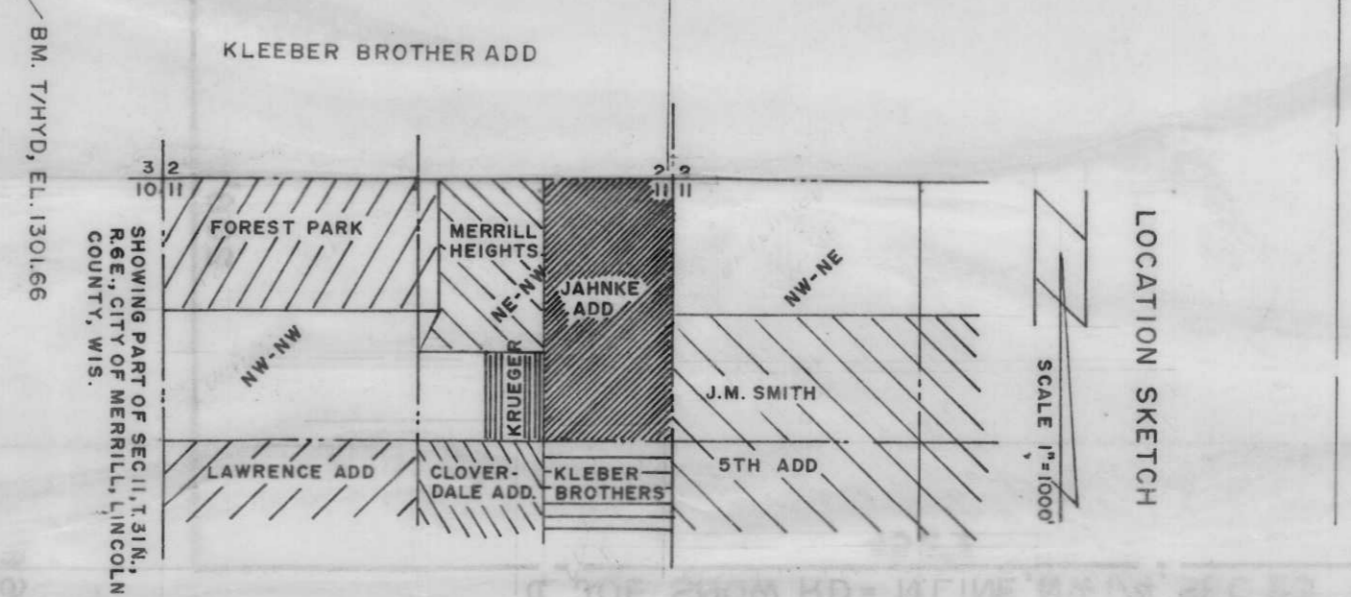

SCALE 1\"/>

NOTE: All Proposed Lot Dimensions
Shown are Sides (Approximate)
and may vary when Actual
Field Measurements are Taken

MC-5

B

PRELIMINARY PLAT
PART OF THE NE 1/4 OF THE NW 1/4 OF
SECTION 11, T. 31 N., R. 6 E., CITY OF MERRILL,
LINCOLN COUNTY, WISCONSIN.

OBJECTING AGENCIES
DIRECTOR, LOCAL & REGIONAL PLANNING
DEPARTMENT OF LOCAL AFFAIRS & DEVELOPMENT

APPROVING AUTHORITIES
CITY OF MERRILL

SUBDIVIDER
WAYNE JAHNKE
300 N. CENTER ST., MERRILL, WIS. 54452

SURVEYOR
CHARLES OFFERMAN, S-926
312 N. PARK AVE., MEDFORD, WIS. 54451

SCALE
1" = 60'

DATE
MAR 6, 1974

DRWN. BY
WISCONSIN

CHKD. BY

SHEET
1 OF 1