

B.M.: ARROW HEAD ON HYDRANT #36
CORNER OF MILL & MAIN, EL. 65.815

NOTE: ADD 1200.00 TO GIVEN ELEVATIONS
TO OBTAIN CITY DATUM. (U.S.G.S.)

MILL ST.

MAIN STREET

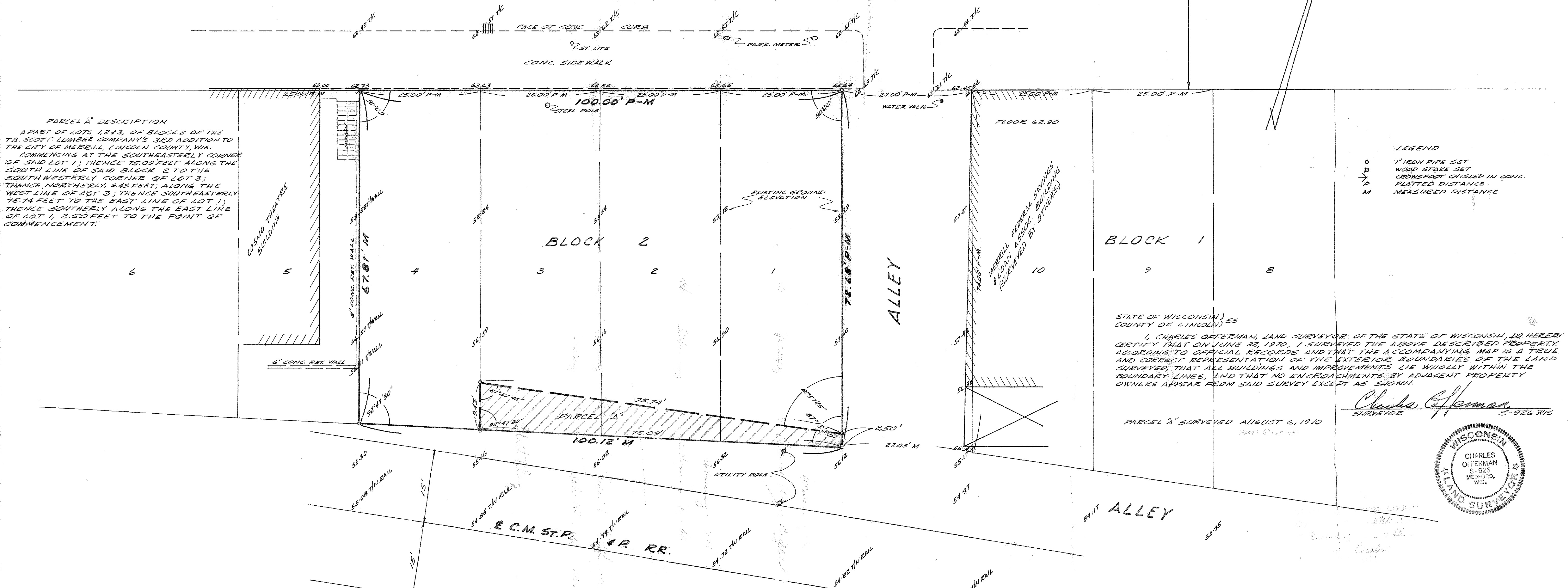

PARCEL 'A' DESCRIPTION
A PART OF LOTS 1, 2, 3, 4 OF BLOCK 2 OF THE T.B. SCOTT LUMBER COMPANY'S 3RD ADDITION TO THE CITY OF MERRILL, LINCOLN COUNTY, WIS. COMMENCING AT THE SOUTHEASTERN CORNER OF SAID LOT 1; THENCE 75.08 FEET ALONG THE SOUTH LINE OF SAID BLOCK 2 TO THE SOUTHWESTERN CORNER OF LOT 3; THENCE NORTHERLY, 8.43 FEET, ALONG THE WEST LINE OF LOT 3; THENCE SOUTHEASTERLY 75.74 FEET TO THE EAST LINE OF LOT 1; THENCE SOUTHERLY ALONG THE EAST LINE OF LOT 1, 2.50 FEET TO THE POINT OF COMMENCEMENT.

LEGEND
 ○ 1" IRON PIPE SET
 □ WOOD STAKE SET
 ▽ CORNER FOOT CHISEL IN CONG.
 P PLATTED DISTANCE
 M MEASURED DISTANCE

STATE OF WISCONSIN) SS
 COUNTY OF LINCOLN) SS
 I, CHARLES OFFERMAN, LAND SURVEYOR OF THE STATE OF WISCONSIN, DO HEREBY CERTIFY THAT ON JUNE 22, 1970, I SURVEYED THE ABOVE DESCRIBED PROPERTY ACCORDING TO OFFICIAL RECORDS AND THAT THE ACCOMPANYING MAP IS A TRUE AND CORRECT REPRESENTATION OF THE EXTERIOR BOUNDARIES OF THE LAND SURVEYED, THAT ALL BUILDINGS AND IMPROVEMENTS ARE WHOLLY WITHIN THE BOUNDARY LINES, AND THAT NO ENCROACHMENTS BY ADJACENT PROPERTY OWNERS APPEAR FROM SAID SURVEY EXCEPT AS SHOWN.

Charles Offerman
SURVEYOR 5-926 WIS

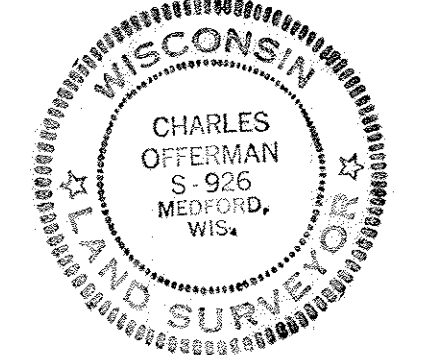

PARCEL 'A' SURVEYED AUGUST 6, 1970

MINK CAPITAL SURVEYING, INC. MERRILL, WISCONSIN			
LOTS 1, 2, 3 & 4 OF BLOCK 2 OF T.B. SCOTT LUMBER COMPANY'S 3RD ADDITION TO THE CITY OF MERRILL, LINCOLN COUNTY, WISCONSIN			
SCALE	DATE	DRAWN BY	SHEET
1"=10'	JUNE, 1970 AUGUST 1970	COO	1 OF 1

MC-15

LIIO A

Sec 12-31-6 SE SW