

STATE OF WISCONSIN )  
COUNTY OF LINCOLN )

I, Charles Offerman, land surveyor of the State of Wisconsin, do hereby certify that on November 29, 1974, I surveyed the above described property according to official records and that the accompanying map is a true and correct representation of the exterior boundaries of the land surveyed, that all buildings and improvements lie wholly within the boundary lines, and that no encroachments by adjacent property owners appear from said survey except as indicated.



*Charles Offerman*  
CHARLES OFFERMAN & RLS 926

RECEIVED TA DIVISION OCT 11 1974  
COUNTY OF LINCOLN  
OFFICE OF THE SURVEYOR  
MADISON, WIS.

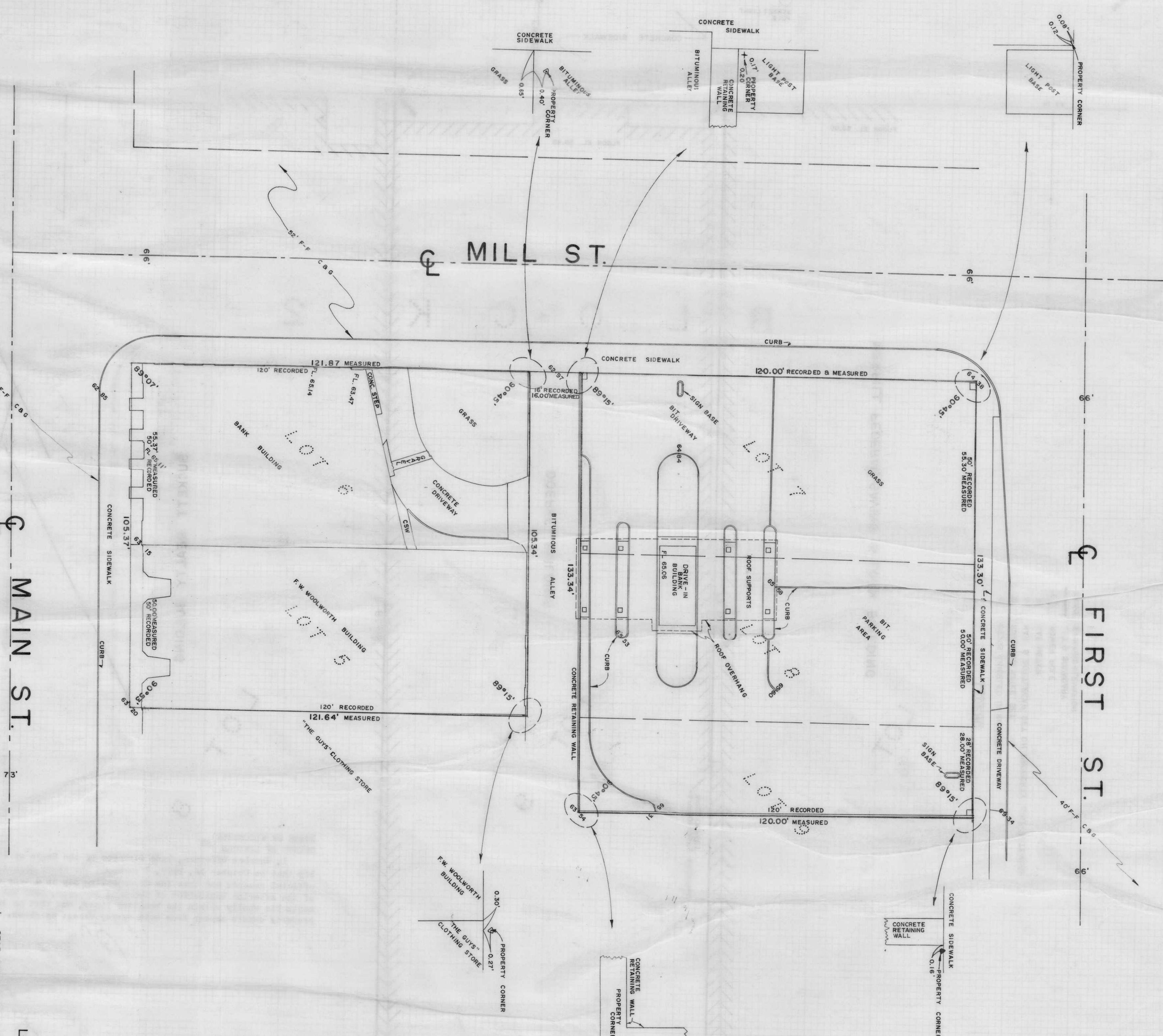

LEGEND

- ★ STAR DRILL HOLE IN CONCRETE
- ▲ RAILROAD SPIKE SET
- ▽ NAIL & BUTTON SET

NOTE: ADD 100.00 TO ELEVATIONS TO OBTAIN U.S.S.S. ELEVATIONS

MC-17

sesw D

**BOUNDARY SURVEY & TOPOGRAPHIC MAPPING OF CITIZENS AMERICAN BANK PROPERTY LOCATED IN BLOCK 3 OF THE ORIGINAL PLAT OF JENNY IN SEC. 12 T. 31 N., R. 1 E., LINCOLN COUNTY, WISCONSIN.**

MNK CAPITAL SURVEYING, INC.  
MADISON, WISCONSIN

DATE: NOV. 19, 1974

SCALE: 1" = 20'

DRWN. BY: [Signature]

CHKD. BY: [Signature]

SHEET: 1 OF 1