

MAIN STREET

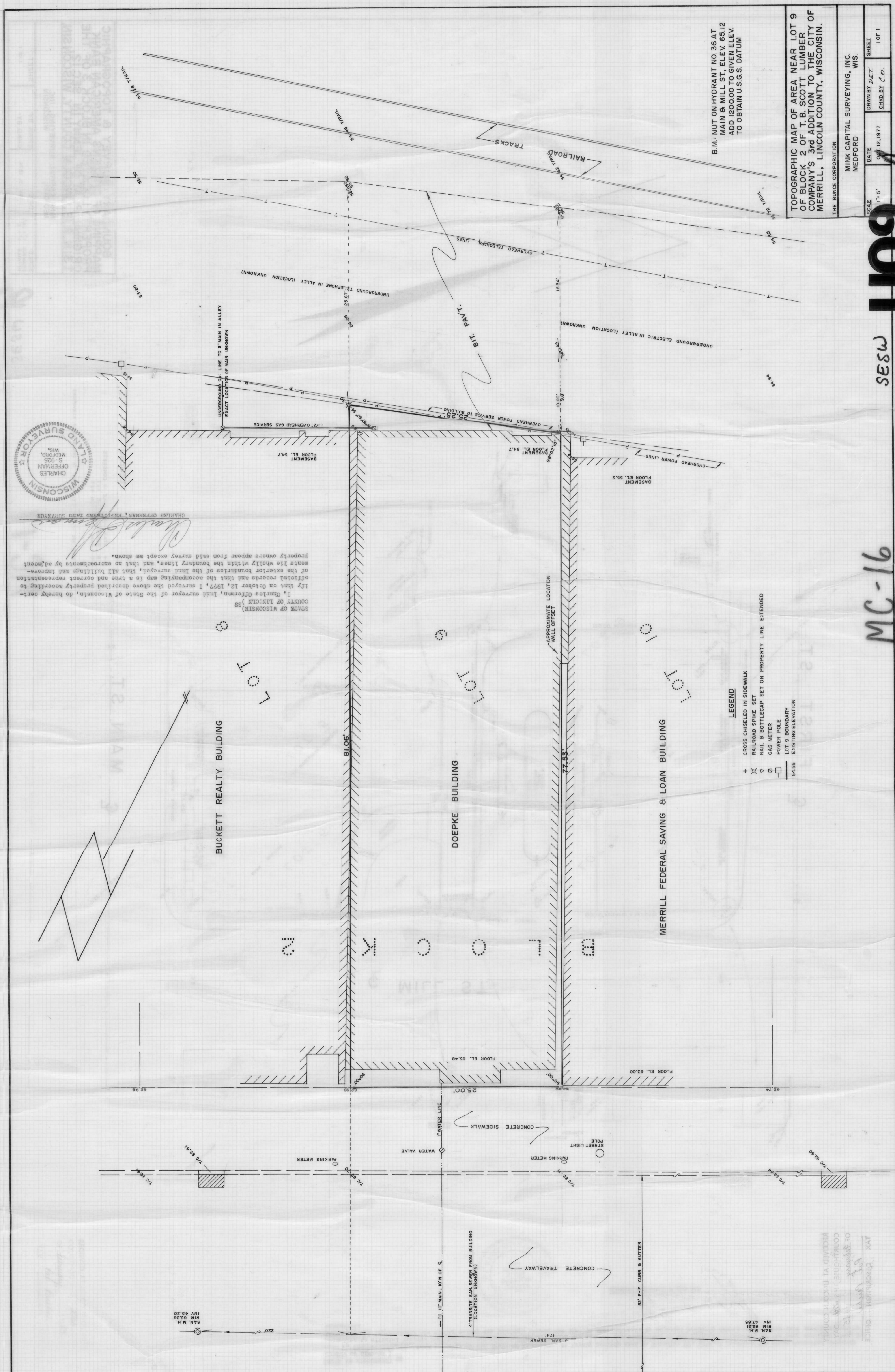

I, Charles Offerman, Land Surveyor of the State of Wisconsin, do hereby certify that on October 12, 1977, I surveyed the above described property according to official records and that the accompanying map is a true and correct representation of the exterior boundaries of the land surveyed, that all buildings and improvements lie wholly within the boundary lines, and that no encroachments by adjacent property owners appear from said survey except as shown.

CHARLES OFFERMAN, LAND SURVEYOR

B.M.: NUT ON HYDRANT NO. 36 AT MAIN & MILL ST., ELEV. 65.12 ADD 1200.00 TO GIVEN ELEV. TO OBTAIN U.S.G.S. DATUM

TOPOGRAPHIC MAP OF AREA NEAR LOT 9 OF BLOCK 2 OF T.B. SCOTT LUMBER COMPANY'S 3rd ADDITION TO THE CITY OF MERRILL, LINCOLN COUNTY, WISCONSIN.

THE BUNCE CORPORATION
MINK CAPITAL SURVEYING, INC.
MEDFORD WIS.

SCALE 1" = 5'
DATE 09/12/1977
DRAWN BY D.E.T.
CHECKED BY C.E.
SHEET 1 OF 1

MC-16

SES

109

104

104

104

104

104

104

104

104

104

104

104

104

104

104