

THOMAS BLONDIS VA GENESHA
VAL CHILSEN, 523 EAST OGDEN, MEDFORD, WISCONSIN
28 1/4
MERRILL, WISCONSIN
NO 18
DESCRIPTION
MAY

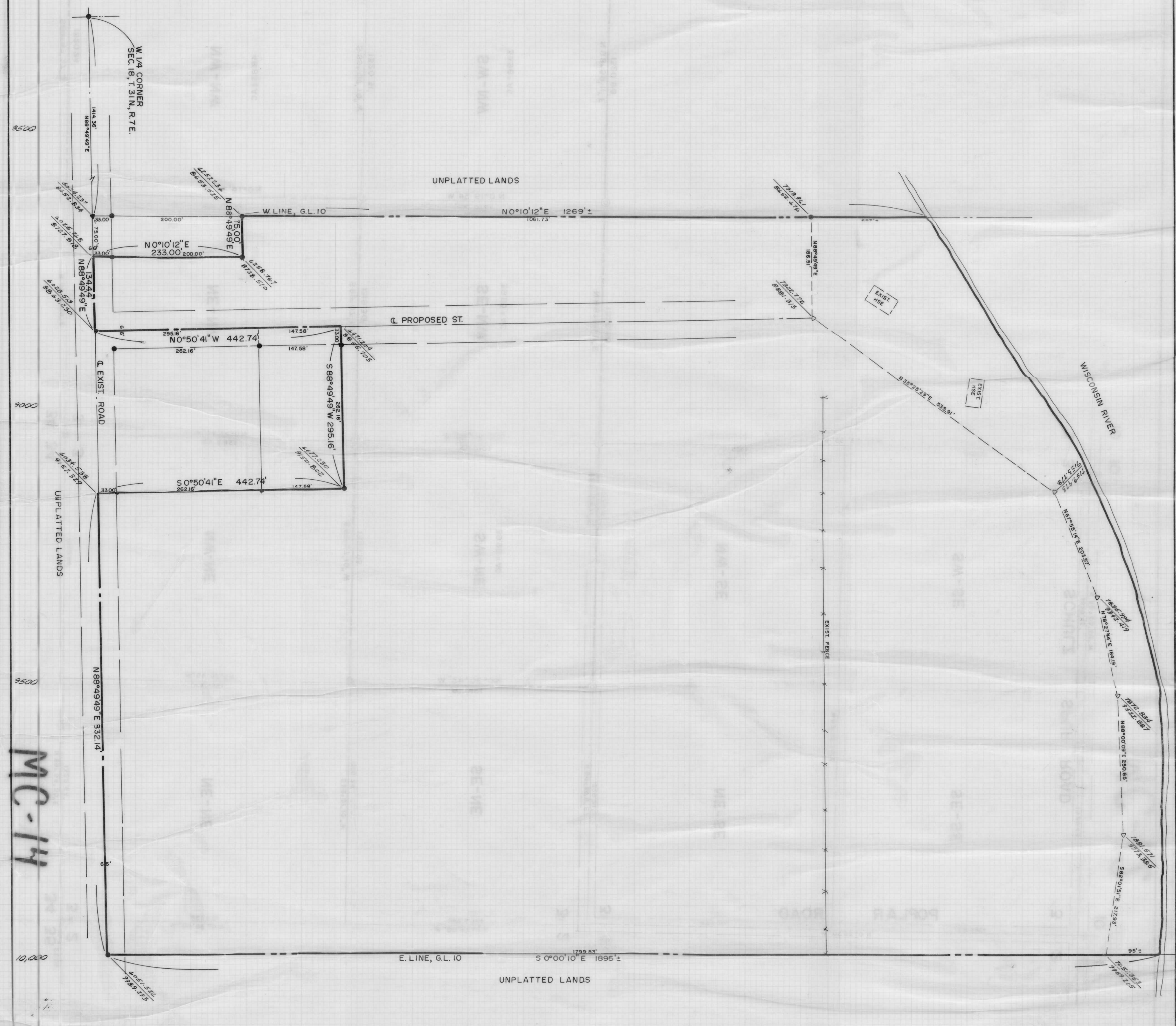
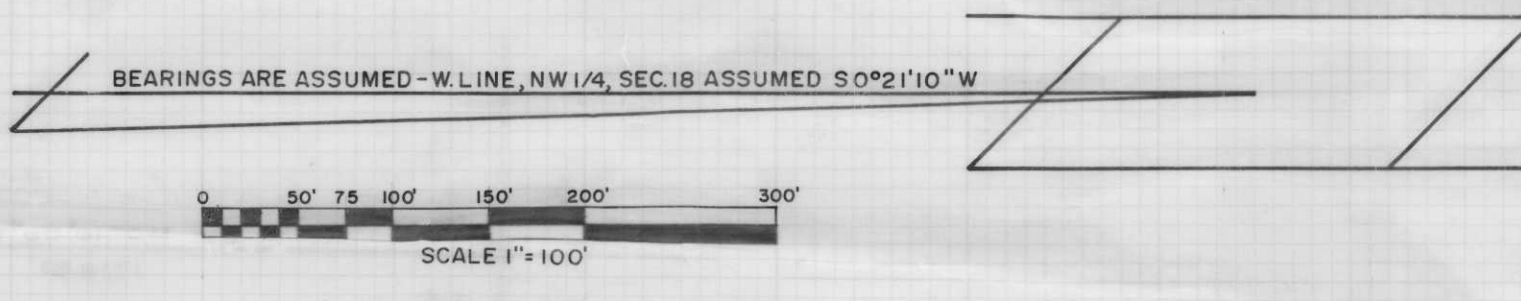

MC-14

CHILSEN'S ADDITION
 LOCATED IN A PART OF GOVERNMENT LOT 10,
 SECTION 18, T 31N., R 7E., CITY OF MERRILL, LINCOLN
 COUNTY, WISCONSIN

PRELIMINARY PLAT

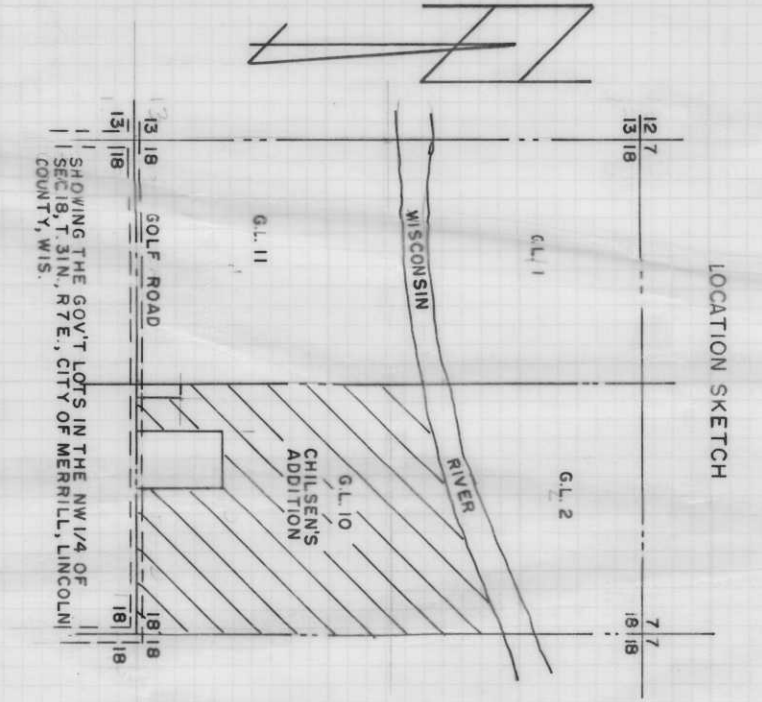

OWNER: VAL CHILSEN GOLF DRIVE, MERRILL, WISCONSIN
 SURVEYED BY CHARLES OFFERMAN 523 EAST OGDEN, MEDFORD, WISCONSIN PLS-926
 DATE OF SURVEY DEC. 1976
 APPROVING AUTHORITIES CITY OF MERRILL
 OBJECTING AGENCIES DIRECTOR, COMMUNITY DEVELOPMENT DEPARTMENT OF LOCAL AFFAIRS & DEVELOPMENT

LIOTR