

BEARINGS ARE ASSUMED AND REFERENCED TO THE PLAT OF ZASTROWLAND

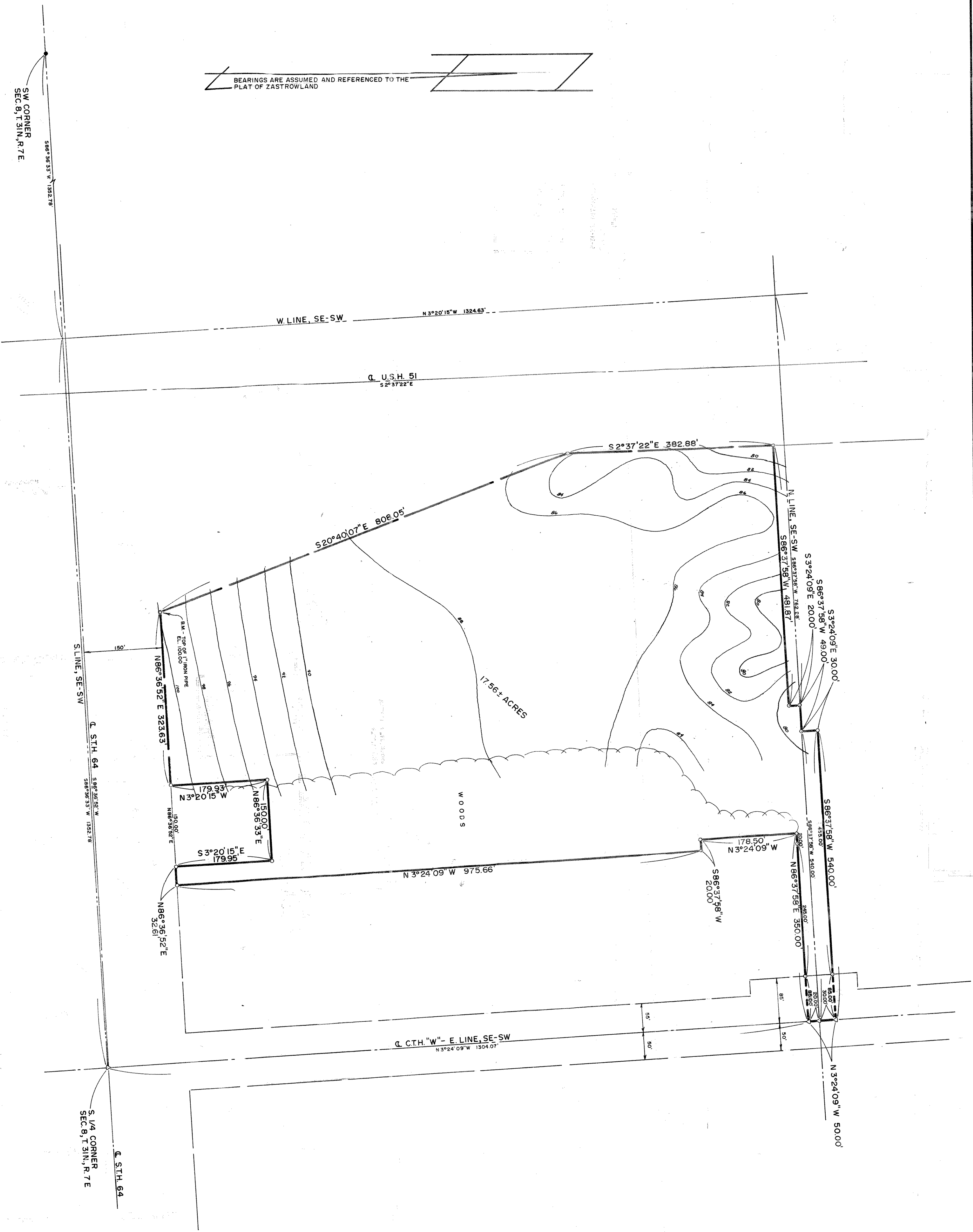

MC-4

<p>MINK CAPITAL SURVEYING, INC. MEDFORD, WISCONSIN</p>			
<p>A TRACT OF LAND IN THE NE 1/4 OF THE SW 1/4 AND IN THE SE 1/4 OF THE SW 1/4, ALL IN SECTION 8, T. 31N., R. 7E., LINCOLN COUNTY, WISCONSIN.</p>			
SCALE	DATE	DRWN BY	SHEET
1"=100'	OCTOBER, 1976	CHMD BY	1 OF 1

RECEIVED AT LINCOLN COUNTY
COURT HOUSE THIS 5 DAY
OF OCTOBER 1976
BY MINK SURVEYING
FAX DESCRIPTION OFFER

○ 1 1/2" IRON PIPE SET
○ NAIL SET