

SITE PLAN
LOTS 5, 6, 7 and 8 OF BLOCK 31
TOMAHAWK LAND & BOOM COMPANY 1ST ADDITION
 BEING A PART OF THE
NE 1/4 SW 1/4 SECTION 34, T.35N., R.6E.
CITY OF TOMAHAWK
LINCOLN COUNTY, WISCONSIN

- LEGEND**
- 5/8" x 30" REBAR SET
 - 1/2" IRON PIPE FOUND IN PLACE
 - 1" IRON PIPE FOUND IN PLACE
 - 5/8" REBAR FOUND IN PLACE
 - 2" COPPER CAP FOUND IN PLACE
 - 1" IRON BOLT FOUND IN PLACE
 - TREE
 - STUMP
 - LIGHT POLE
 - POWER POLE
 - SANITARY SEWER MANHOLE
 - STORM SEWER MANHOLE
 - CATCHBASIN
 - SANITARY SEWER LINE
 - STORM SEWER LINE
 - WATER MAIN
 - GAS MAIN
 - TELEPHONE CABLE
 - TELEPHONE POLE
 - WRAPPED STEEL
 - FIRE HYDRANT
 - WATER VALVE
 - AIR CONDITIONER
 - (M) MEASURED
 - (R) RECORD
 - (P) PLAT

RECEIVED AT LINCOLN COUNTY
 COURTHOUSE THIS 19TH DAY
 OF July 1987
 TAX DESCRIPTION OFFICE



I, David L. Curtis, Registered Land Surveyor, S-1845, hereby certify that we have surveyed the property shown herein, that this map is an accurate survey of said property to the best of my knowledge and belief, that I have prepared this survey in the order of the Milwaukee Medical Clinic, and that I have complied with the applicable requirements of Wisconsin Administrative Code, s.4-E.501.

PREPARED BY:
The BOUNDARY HUNTER
 P.O. BOX 442
 TOMAHAWK, WI. 54487
 715-453-7035

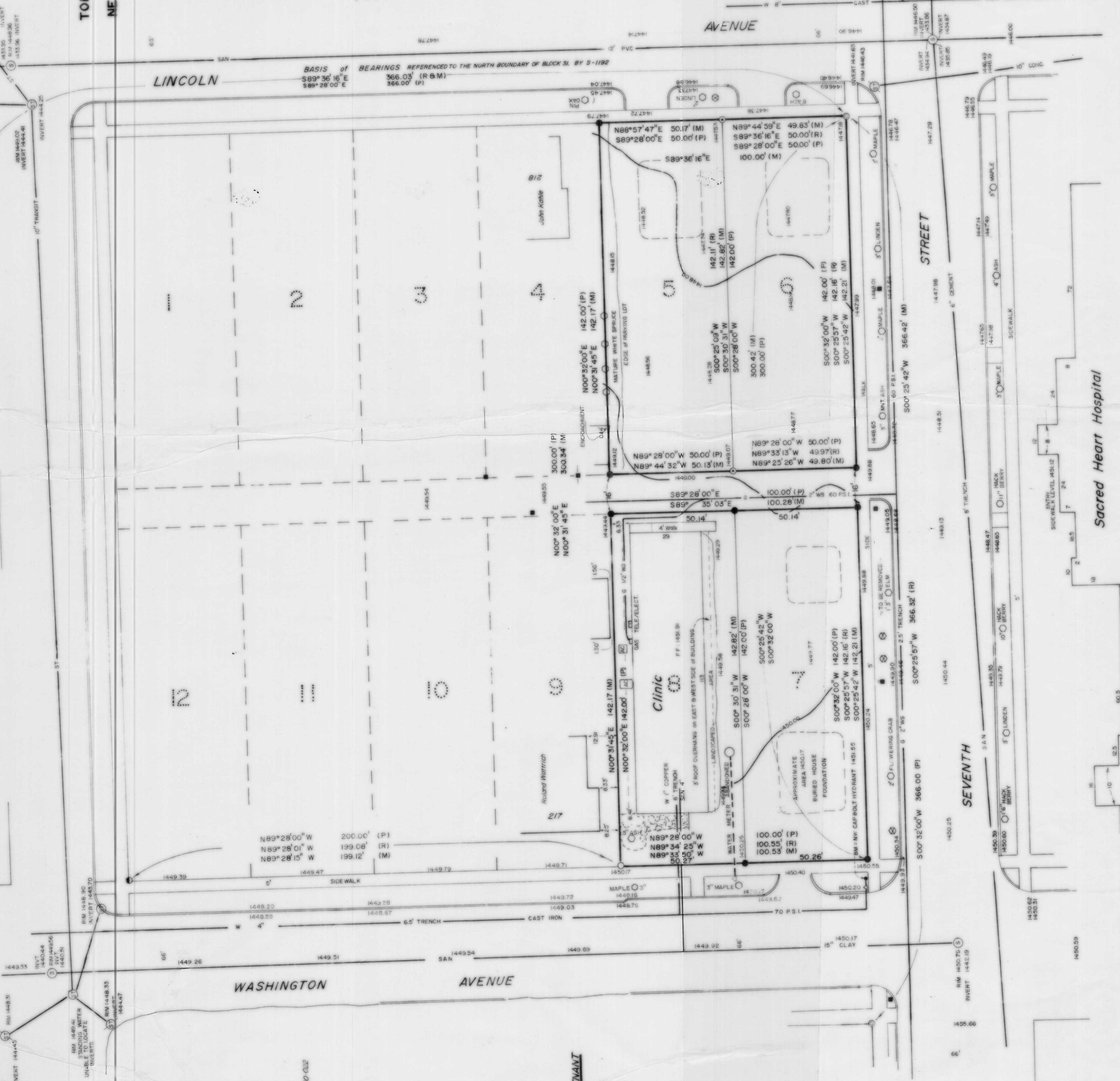

ZONING
 RESIDENTIAL - 3 FAMILY

NOTE
 3 DAYS NOTICE BEFORE ANY EXCAVATING TO
 DIGGERS HOTLINE 1-800-242-8511 (08/15 410 032
 and
 CITY OF TOMAHAWK 453-4040

UTILITIES
 TOMAHAWK SEWER & WATER
 CITY HALL, TOMAHAWK, WI. 54487
 WISCONSIN PUBLIC SERVICE
 P.O. BOX 286
 TOMAHAWK, WI. 54487
 GTE - WISCONSIN
 521 4TH ST.
 WAUSAU, WI. 54481

AGREEMENT FOR RESTRICTIVE COVENANT
 Affecting Lots 5 and 8 Signed October 31, 1977
 An agreement between Tomahawk Family Clinic and
 Roland Barbara Mottrich.

ELECTRICAL POWER
 120/240 V. Single Phase

All streets, parking lots & alleys are bituminous

B

Sacred Heart Hospital