

NE 1/4, of the NE 1/4
 SECTION 32
 T. 33 N., R. 7 E.
 Town of Birch
 Lincoln County, Wis.

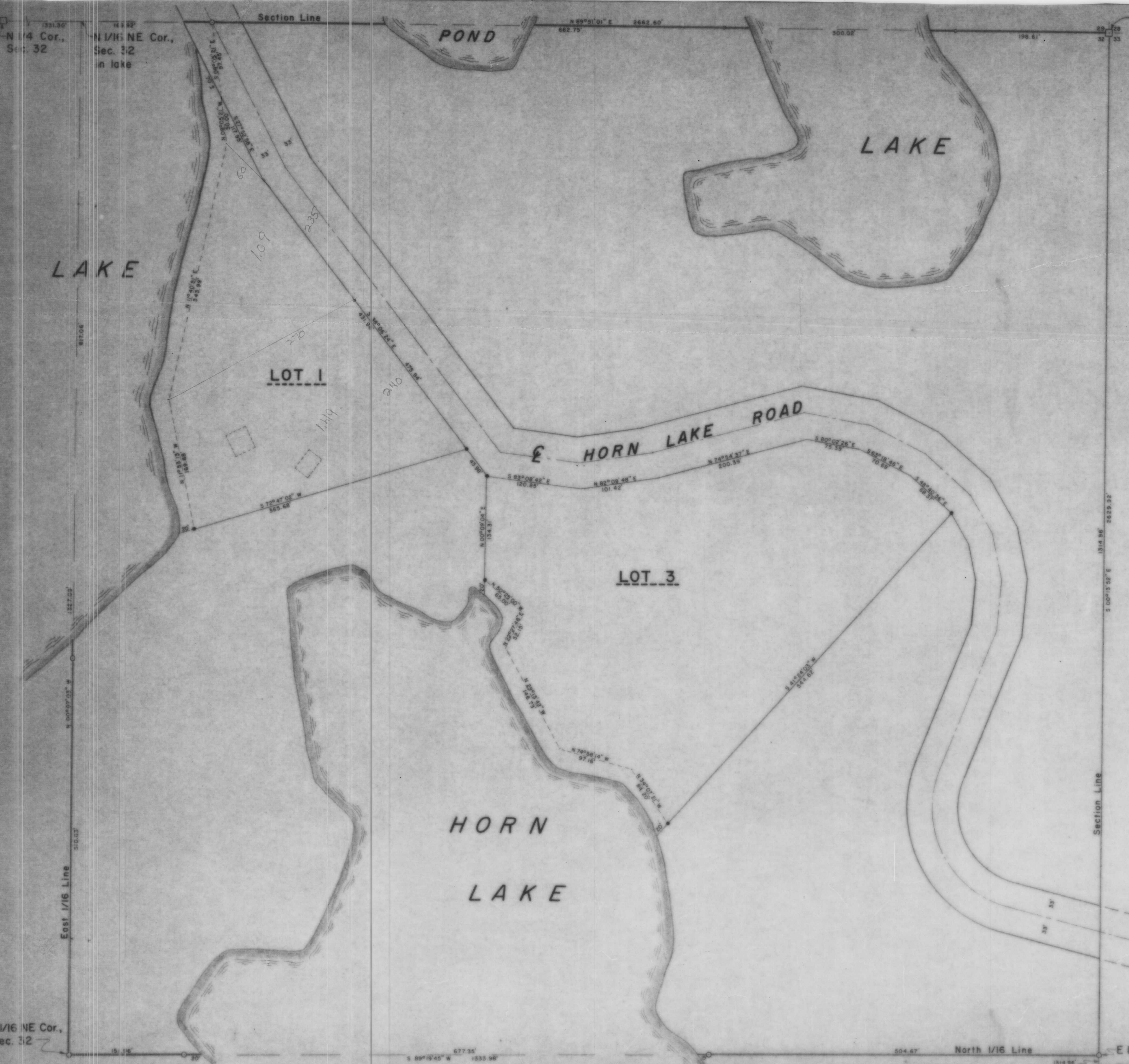

LEGEND

- 6" x 6" QUINITE MONUMENT FOUND IN PLACE.
- 1" IRON PIPE FOUND IN PLACE.
- 3/4" IRON PIPE FOUND IN PLACE.
- 2 1/2" IRON PIPE SET THIS SURVEY.
- ▭ ENCLOSURE DENOTES BUILDING.
- 1 1/2" IRON PIPE SET THIS SURVEY.

TIMBERLAND SURVEYORS, INC. TOMAHAWK, WIS.
 SURVEY FOR
ART DUPONS
 N 9633 Co. Hgw. H
 TOMAHAWK, WIS.
 DATE 7 MAY 85 DWN. BY L.J.S. SCALE 1" = 50'
 REVISED 18 OCT 85 BY L.J.S. DWS. NO. 566-2

L102 A