

W 1/2, of the E 1/2  
 SECTION 21  
 T. 35 N., R. 5 E.  
 Town of Wilson  
 Lincoln County, Wis.  
 except Assessor's Plat

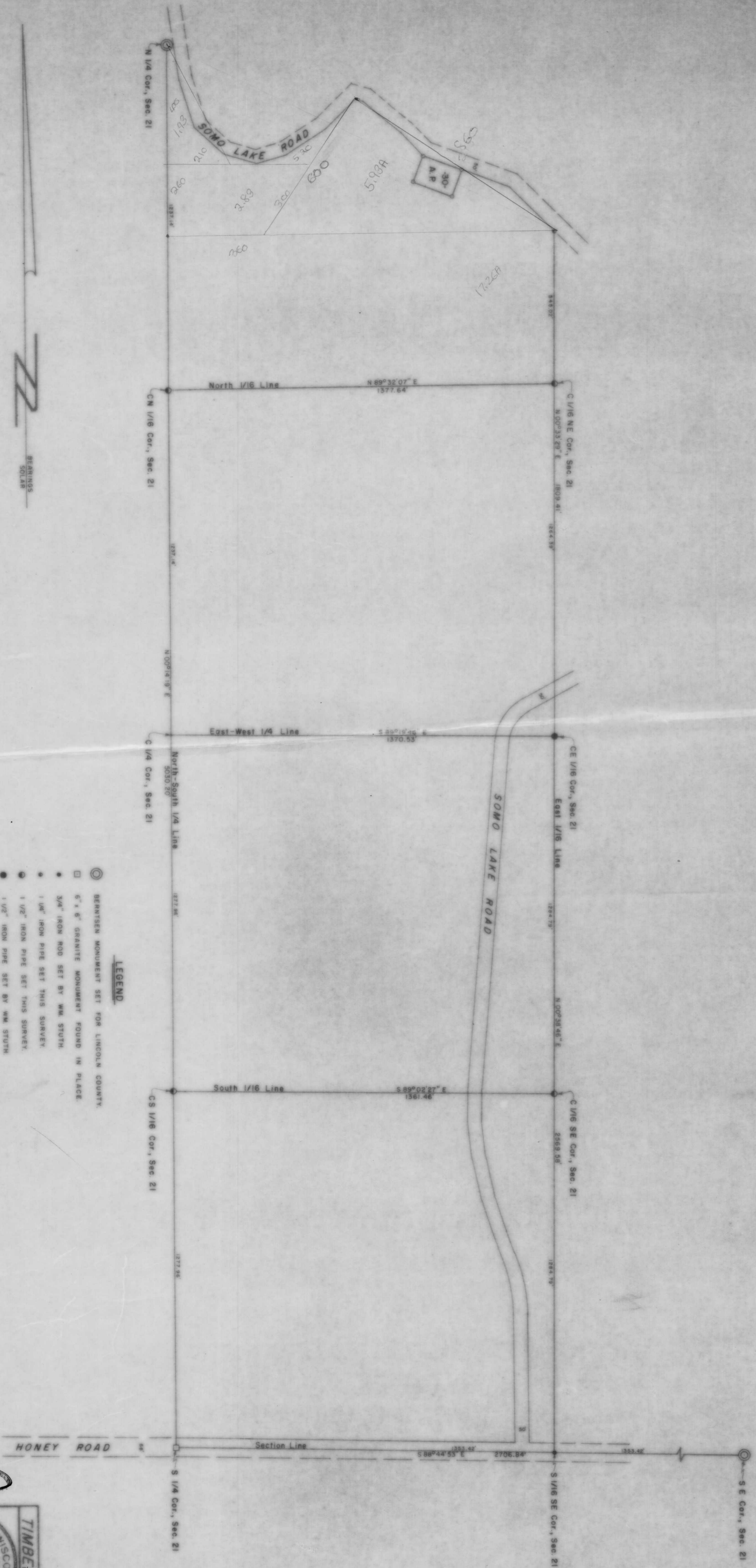

L100 A

**TIMBERLAND SURVEYORS, INC.** TOMAHAWK, WIS.  
 SURVEY FOR  
**ALBERT SCHWICHTENBERG**  
**N11050 SOMO LK. RD.**  
**TOMAHAWK, WIS.**

DATE: 10/24/00	DATE: 07/11/00	DATE: 07/11/00	DATE: 07/11/00
REVISED	REVISED	REVISED	REVISED
BY	BY	BY	BY
600			