

1. GERRIT D. SCHWAB, Registered Land Surveyor, S.D.S., hereby certifies that the foregoing plat, showing the location of the proposed road, was prepared by him or under his supervision, and that the same is in accordance with the laws of the State of Wisconsin, and that the same has been compared with the appropriate requirements of Wisconsin, and approved.

Gerrit D. Schwab,
Registered Land Surveyor, S.D.S.
Dated at Merrill, Wisconsin,
this 21st day of May, 1977

The
SE 1/4 of the SE 1/4
SW 1/4 of the SE 1/4
and the SE 1/4
of the SW 1/4
SECTION 3, T31N, R6E
Merrill Township
Lincoln County, Wisconsin

Fisher, Imman, Foltz & Associates, Inc.
Merrill, Wisconsin

S89°56'45"W, 3954.28'

1333.74'

1300.74'

(40.13 Acres)

SE-SW

SE-SW

(29.66 Acres)

(40.29 Acres
including road right of way)

1233.22'

1326.22'

S89°55'48"E, 3928.55'

TAYLOR ST.

CHAMPAGNE STREET

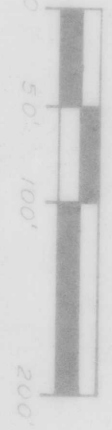

- Legend:
- 6" x 6" Stone monument (top of post)
 - 1.64" x .30" iron rod set, weighing 5 minimum to 10.65 pounds per foot
 - 6.64" x .30" iron rod set, weighing 5 minimum to 10.65 pounds per foot

RECEIVED AT LINCOLN COUNTY
COURTHOUSE THIS 31ST DAY
OF May 1977.
Jesse
TAX DESCRIPTION OFFICE



OS 1