

TOWN OF
TWP. 33 N. ~ R. 6 E. ROCK FALLS LINCOLN CO.

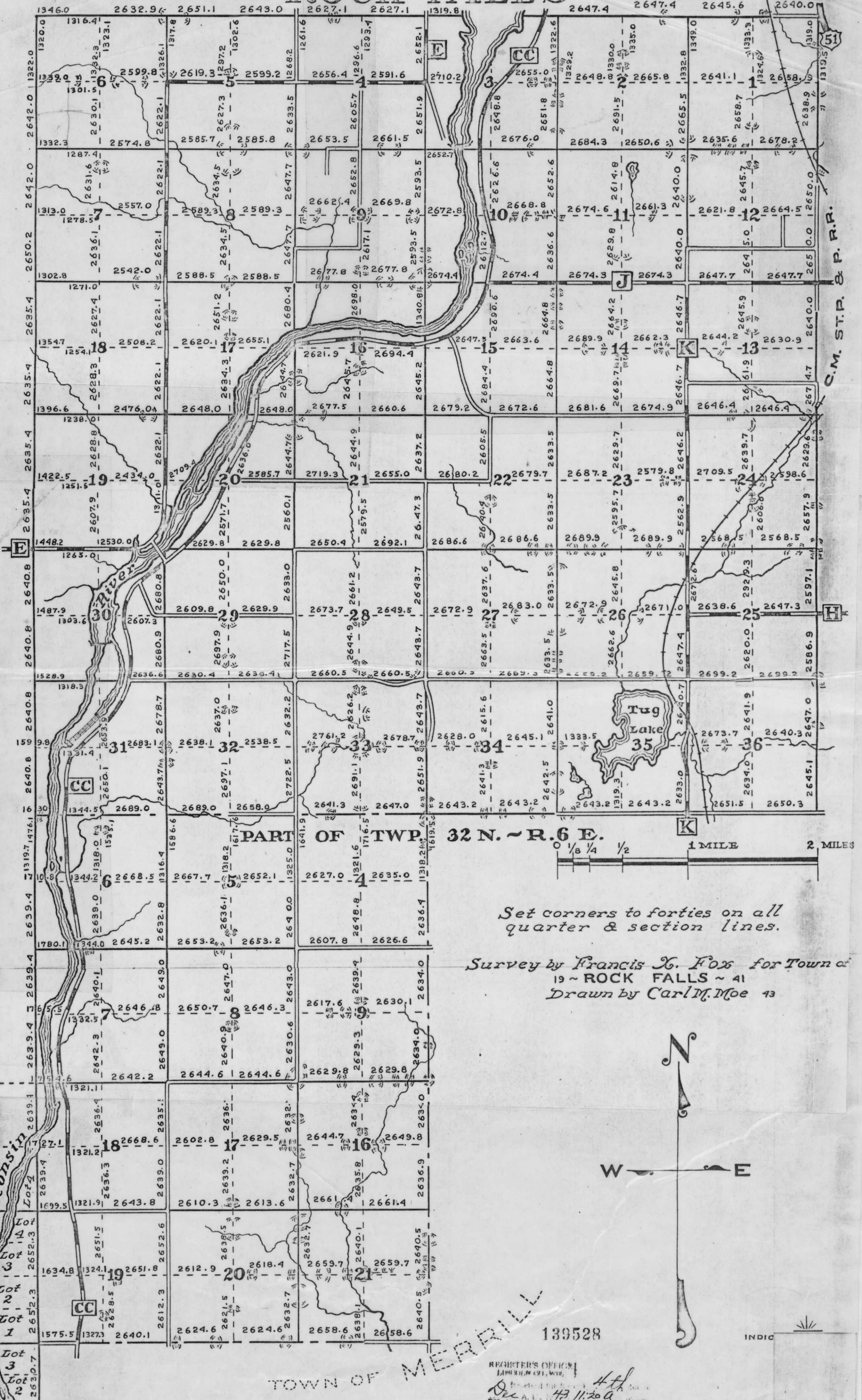

C.M. ST.P. & P. R.R.

PART OF TWP. 32 N. ~ R. 6 E.

Set corners to forties on all quarter & section lines.

Survey by Francis N. Fox for Town of
19 ~ ROCK FALLS ~ 41
Drawn by Carl M. Moe 43

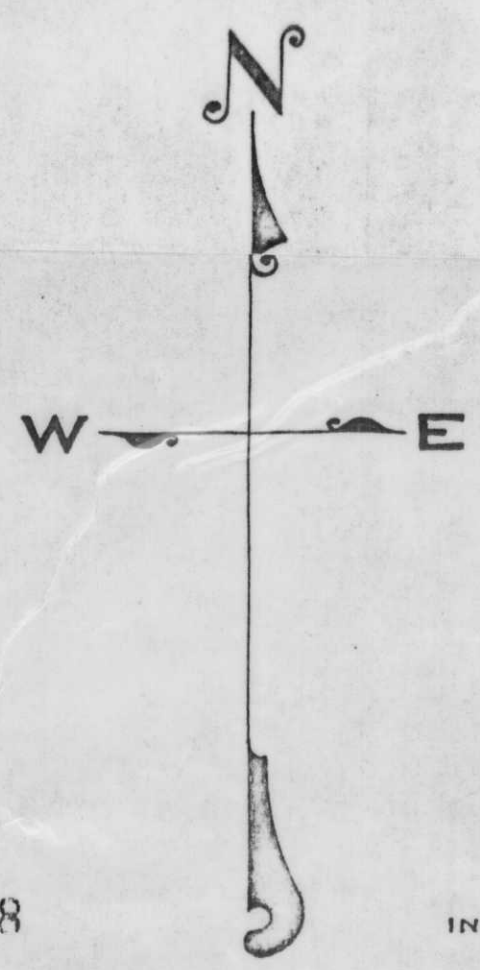

M136A

TOWN OF MERRILL

REGISTER'S OFFICE
LAWRENCE, MO.
Dec 11, 1904
4th
47.11.20 a
Plats
19
Hemousholer

139528

INDIC