

The SE 1/4 of the SE 1/4 and the SW 1/4 of the SE 1/4 and the SE 1/4 of the SW 1/4 SECTION 3, T31N, R6E Merrill Township Lincoln County, Wisconsin

Fisher, Inman, Foltz & Associates, Inc. Merrill, Wisconsin

I, Sheridan D. Schwark, Registered Land Surveyor S-1205, hereby certify that we have surveyed the property shown hereon; that this map is an accurate survey of said property to the best of our knowledge and belief; that we have performed this survey by order of Merrill Area Development Corporation, and we have been duly licensed and bonded in accordance with the provisions of Wisconsin Administrative Code S. A.S. 5.01.



Sheridan D. Schwark Registered Land Surveyor S-1205 State of Wisconsin Dated at Merrill, Wisconsin This 21st day of May 1977

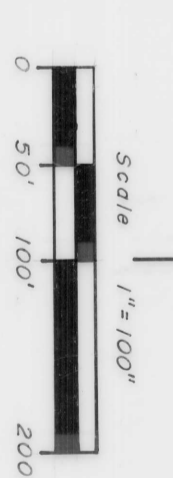

- LEGEND
- 6" x 6" Stone monument found in place
 - 1/4" x 30" iron rod set, weighing a minimum of 3.63 pounds per foot
 - 3/4" x 30" iron rod set, weighing a minimum of 1.12 pounds per foot

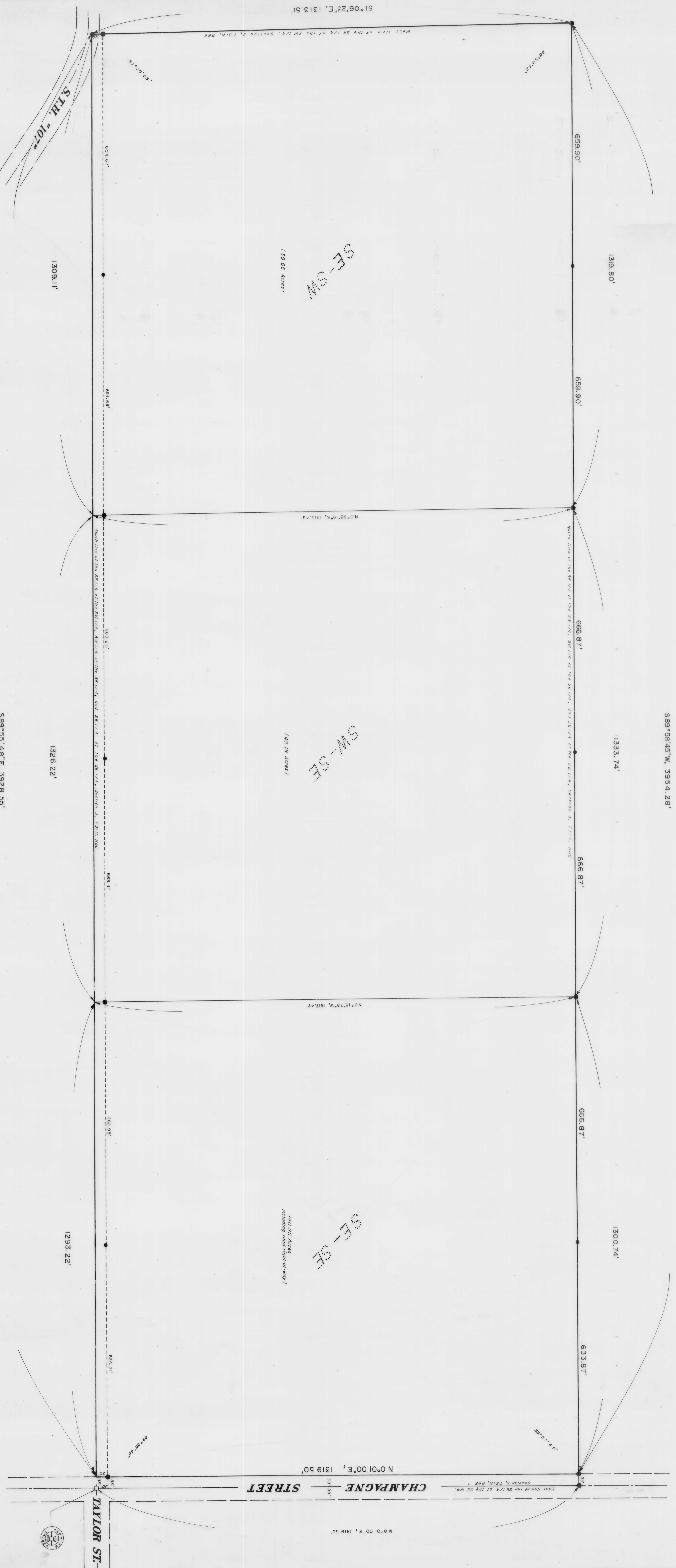

S 1/4 107°

SE 1/4 SW

SW 1/4 SE

SE 1/4 SE

1309.11'

1326.22'

1293.22'

(79.66 Acres)

(40.19 Acres)

(40.28 Acres including road right-of-way)

S89°55'48"E, 3928.55'

S 1° 06' 23" E, 1313.51'

N 0° 01' 00" E, 1319.50'

