

LOKEMOEN (S.T.H. "107")  
 S.W.-SE. SEC. 30 T.32N. R.6E  
 MERRILL TOWNSHIP  
 LINCOLN COUNTY, WIS.

SCALE 1" = 100'

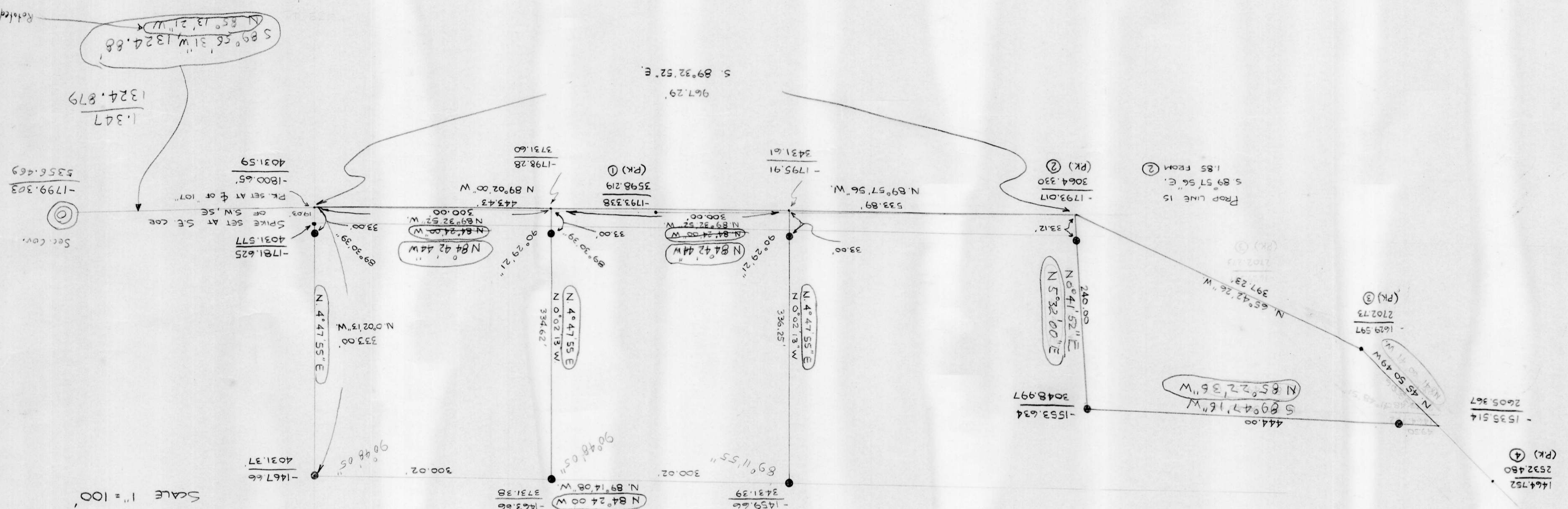

89 56 31  
 4 50 08  
 54 46  
 179 59 60  
 94 46 39  
 85 13 27

ROTATE TO MAGNETIC  
 NORTH  
 4° 50' 08"

MAG BRINGS CIRCLED

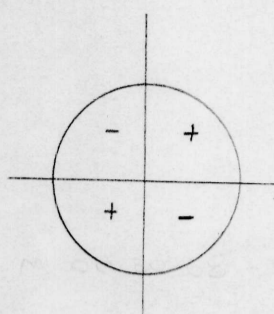

88 92  
 N 89° 32' 52" E  
 4 50 08  
 84 42 44

South line Section 30  
 Rotated: 5 88 74 08 E  
 4 50 08  
 5 84 24 00 E

N 0° 41' 52" E  
 + 4 50 08  
 N 5° 32' 00" E  
 + 4 50 08  
 94° 37' 24"  
 179 59 60  
 94 37 24  
 N 85° 22' 36" W

1.85

LOKEMOEN (S.T.H. "107")