

LINCOLN COUNTY FOREST CROP LAND

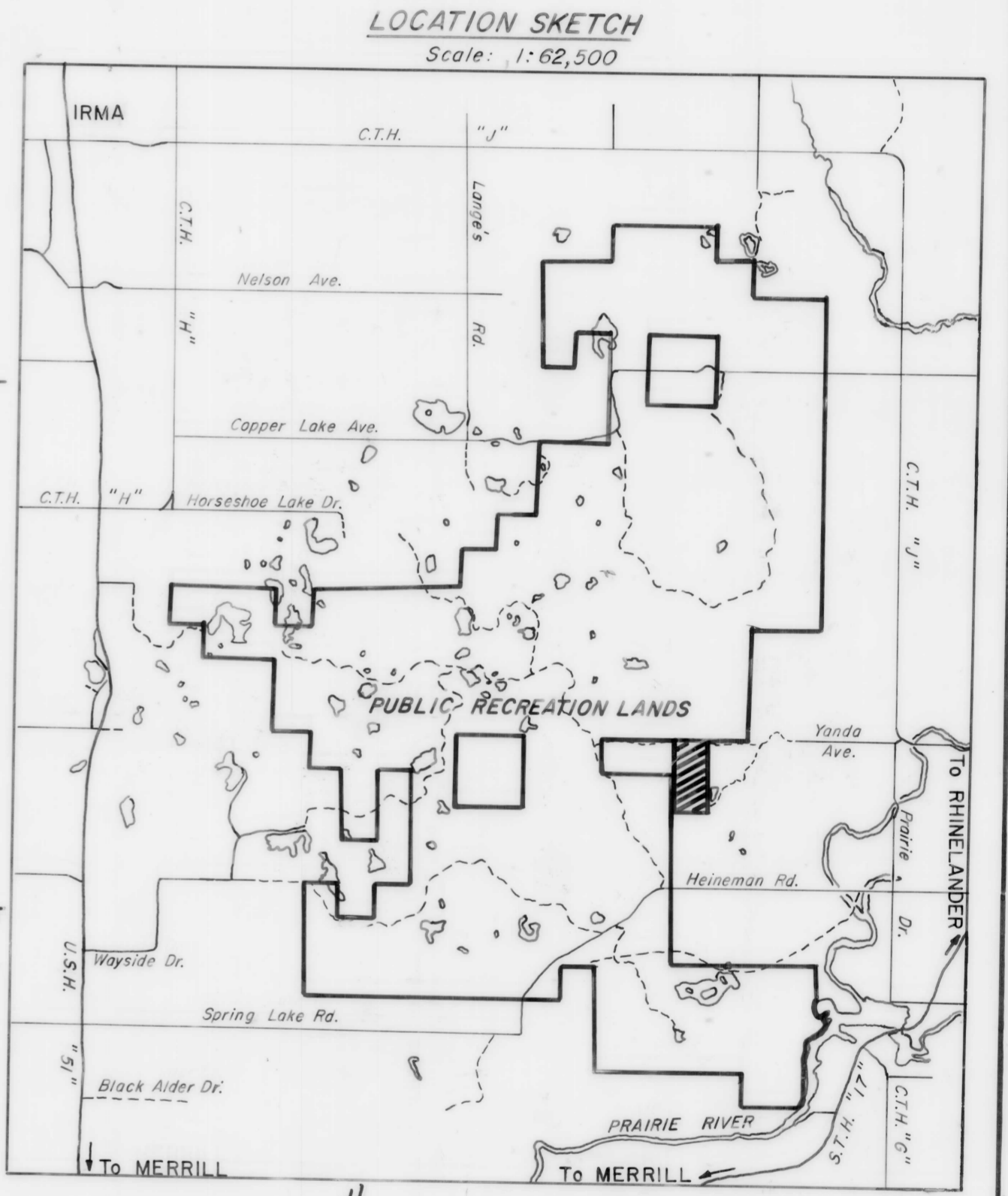
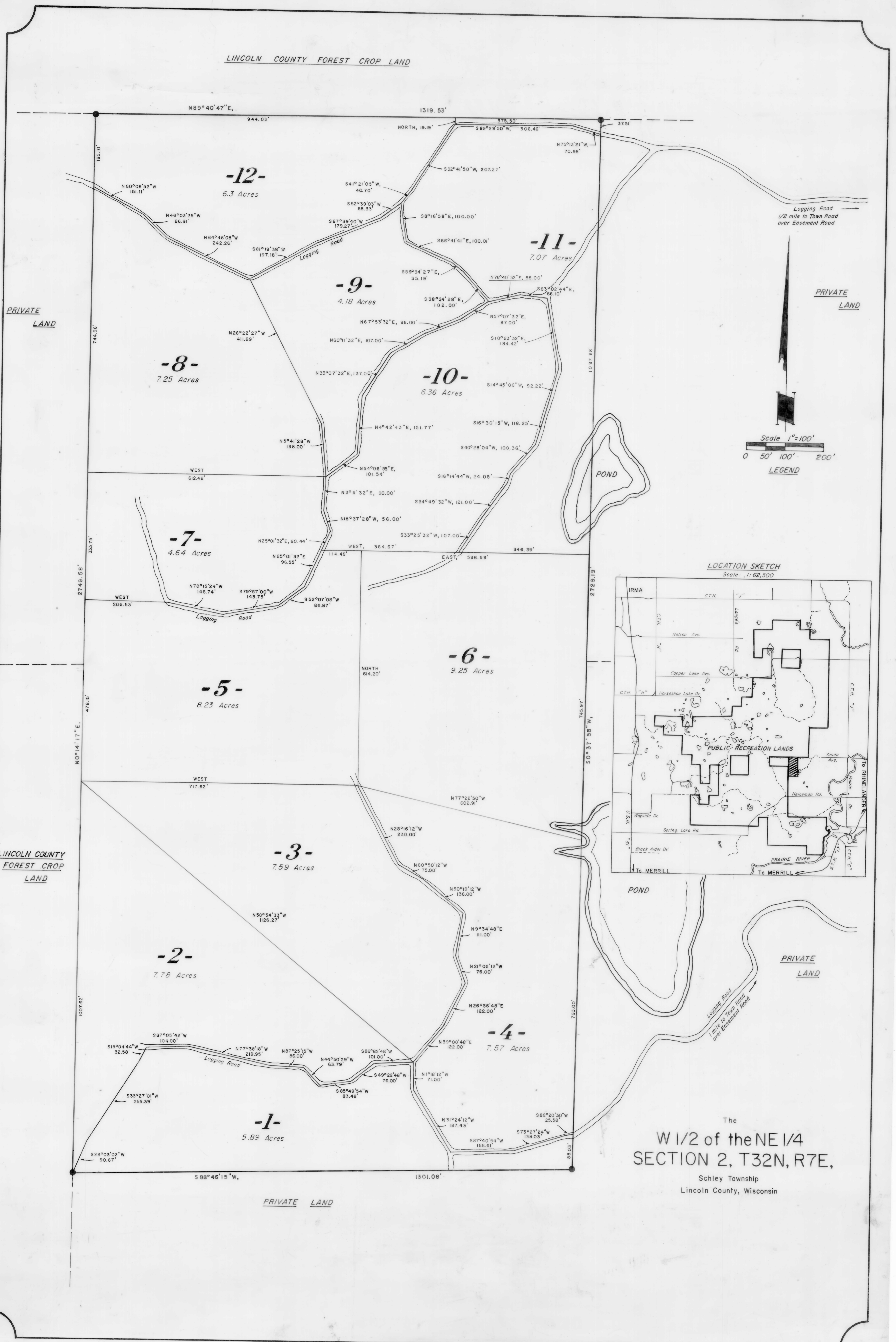

The
W 1/2 of the NE 1/4
SECTION 2, T32N, R7E,
Schley Township
Lincoln County, Wisconsin

PRIVATE LAND

PRIVATE LAND

LINCOLN COUNTY FOREST CROP LAND

PRIVATE LAND

PRIVATE LAND