

BUCKETT (GLEASON)

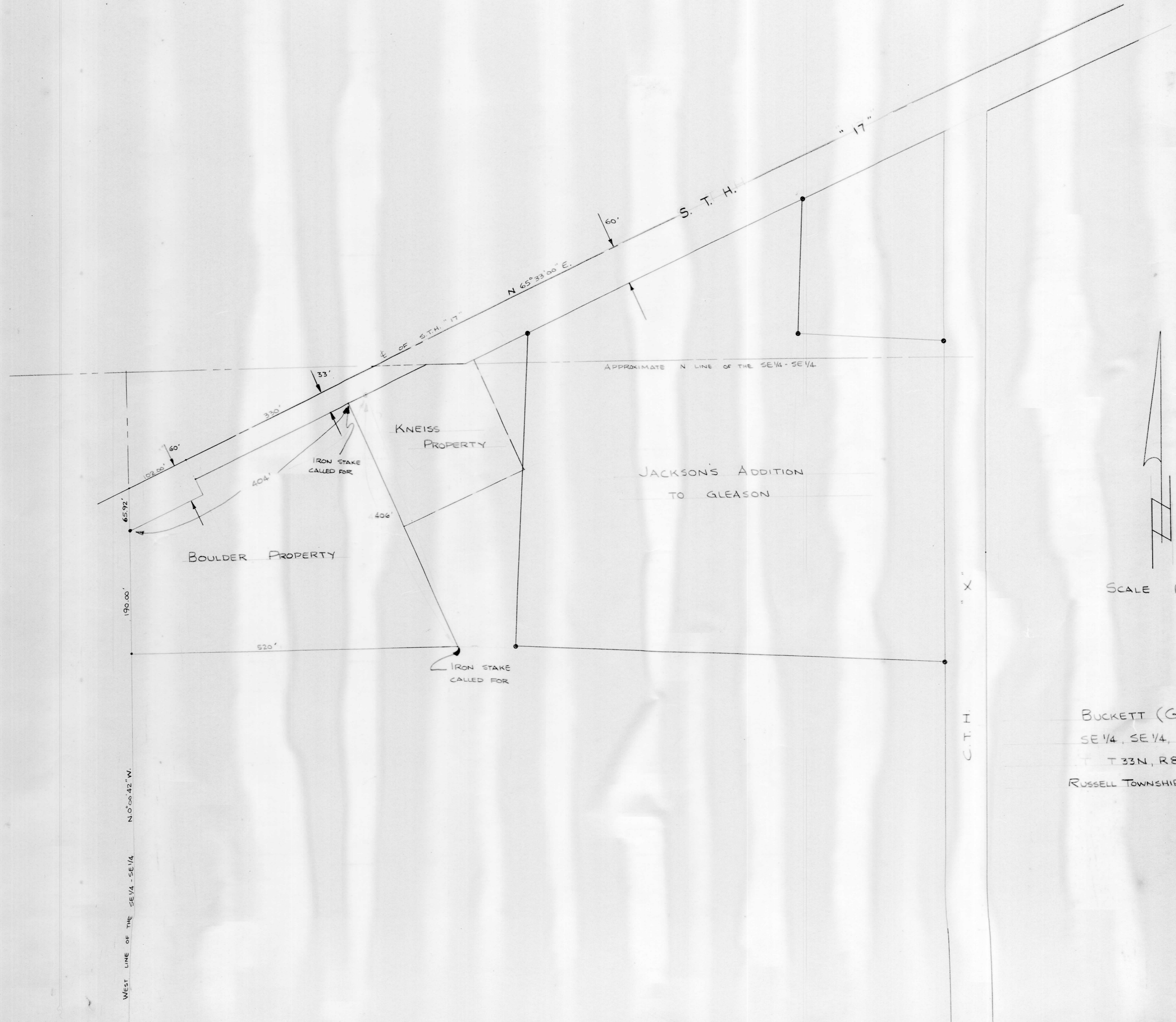

WEST LINE OF THE SE 1/4 - SE 1/4  
N 0° 00' 42\" W.

190.00'

65.92'

102.00'

BOULDER PROPERTY

330'

IRON STAKE CALLED FOR

404'

406'

KNEISS PROPERTY

33'

N 65° 33' 00\" E.

E OF S.T.H. "17"

APPROXIMATE N LINE OF THE SE 1/4 - SE 1/4

JACKSON'S ADDITION TO GLEASON

S. T. H.

60'

" 17 "

IRON STAKE CALLED FOR

520'

I  
X  
U  
F

SCALE 1" = 100'

BUCKETT (GLEASON)  
SE 1/4, SE 1/4, SECTION 28  
T 33N, R 8E  
RUSSELL TOWNSHIP, LINCOLN CO.