

U.S. HIGHWAY "51" E

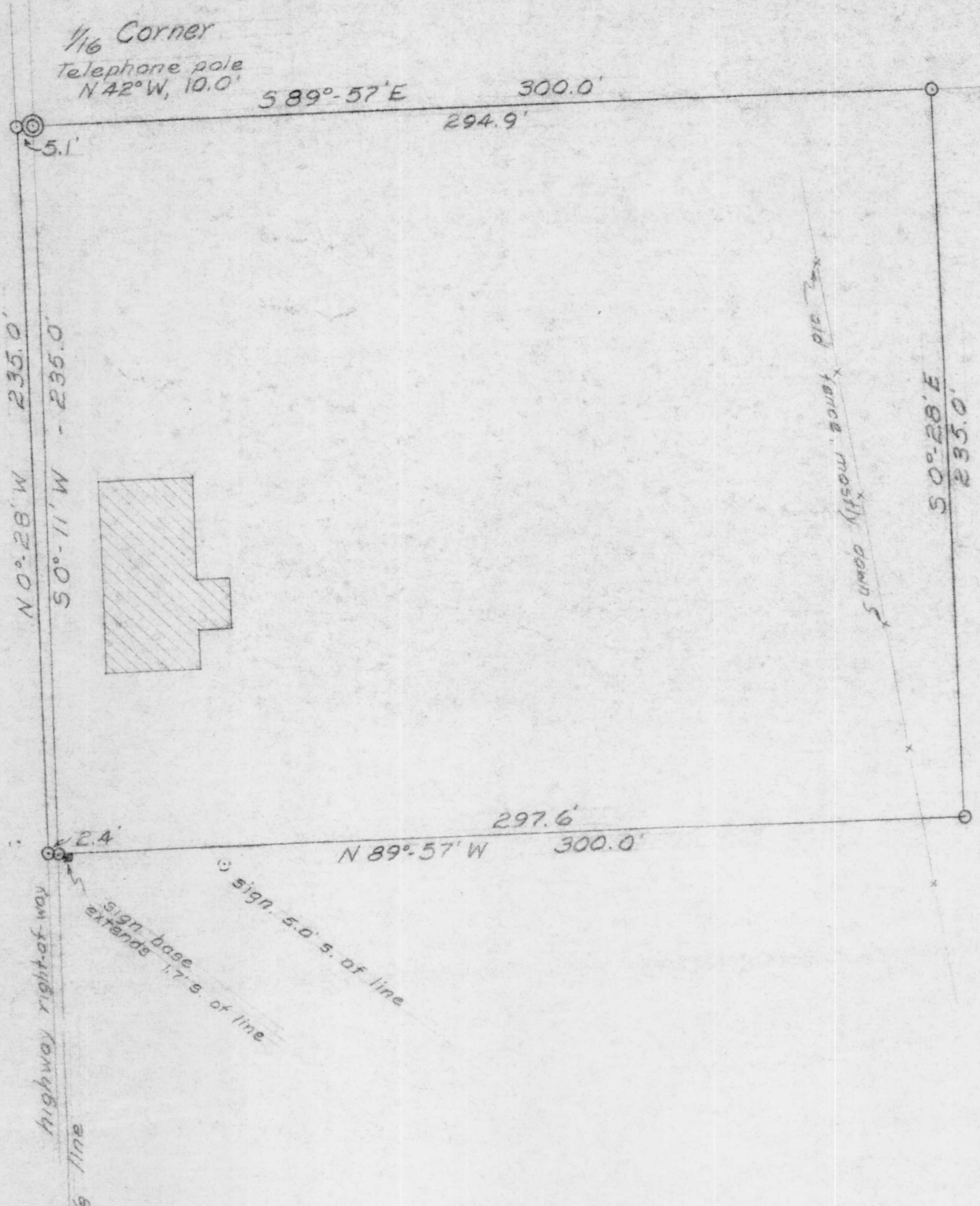

LOT DETAIL
Scale 1"=50'

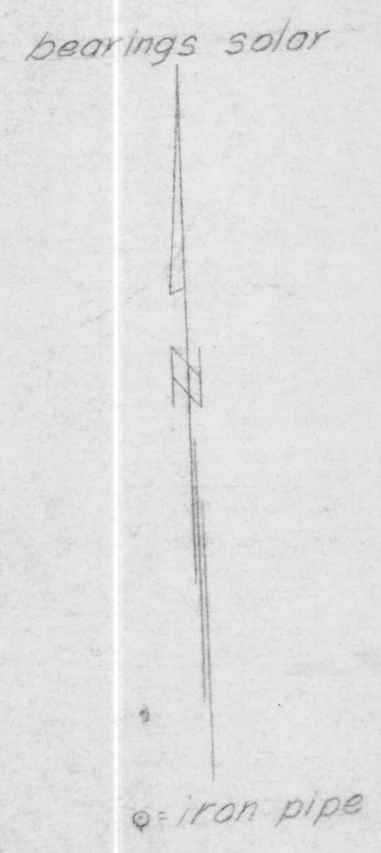

⊙=iron pipe

April, 1965

Part of
SECTION 27
T 35 N, R 6 E
Lincoln County, Wis.

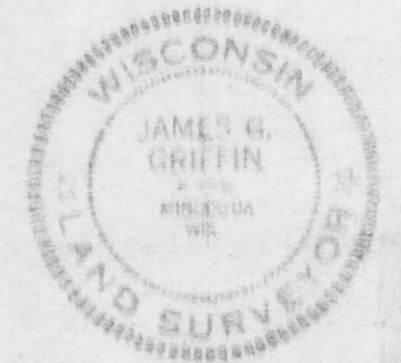

James G. Griffin
Land Surveyor

Northwoods Surveyors

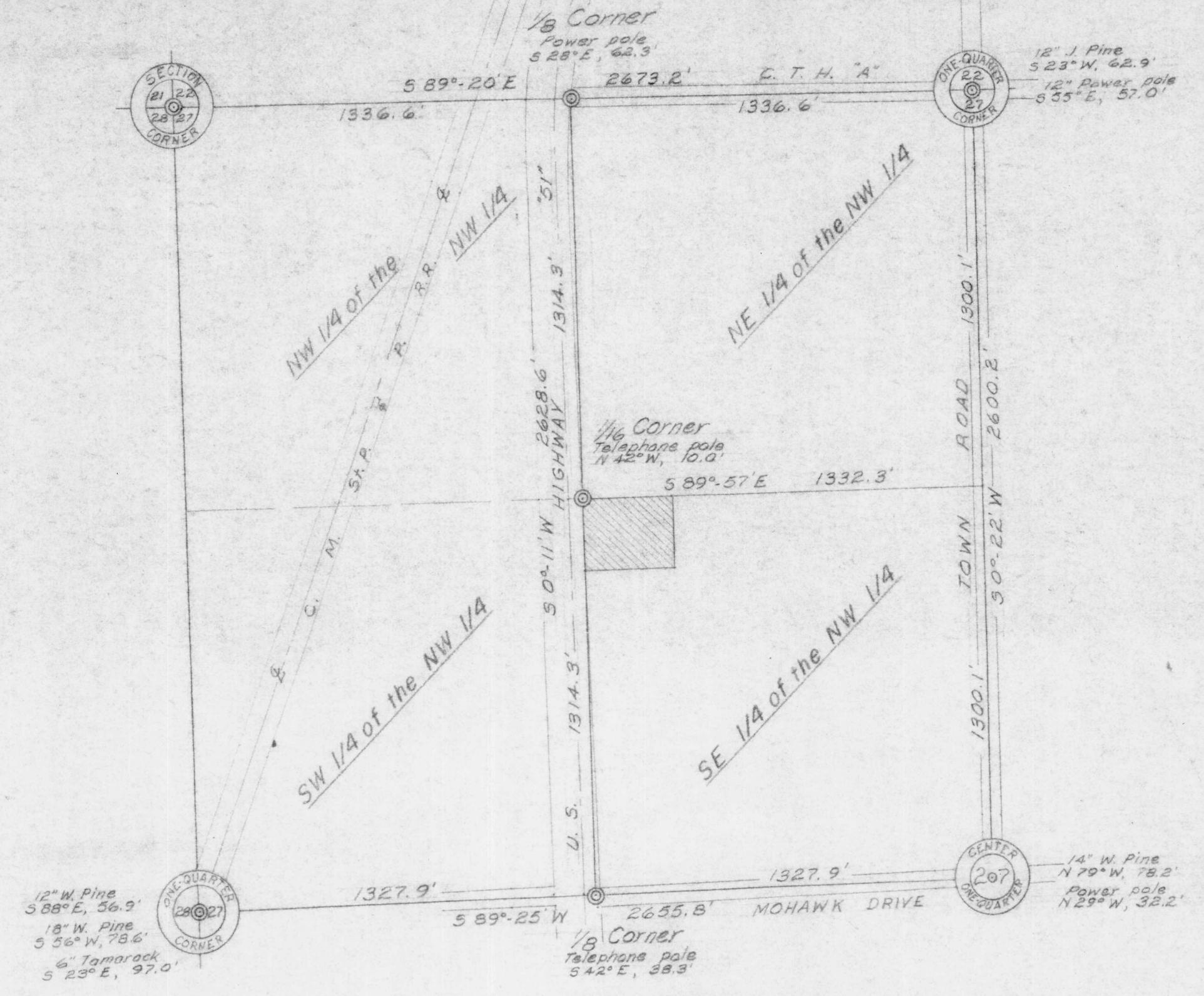

NW 1/4, SECTION 27
Scale 1"=400'